Today

That's That
Marconi's New Baby
Governor Smith Builds
Lowest Wheat in 16 Years

—By Arthur Brisbane—

THE SENATE, yesterday afternoon, confirmed the naval treaty, neatly constructed by Britain and Japan, to limit the fighting power of our ships.

The chief and ablest officers in our navy wanted eight-inch guns throwing 260-pound shells. We get, by order and permission of Japan and Britain, six-inch guns, throwing 105-pound shells.

Senator McKellar, of Tennessee, says we shall "spend a billion and be weaker at sea than we are." Congratulations are in order, for Britain and Japan.

Marconi, Italian electrical genius, and his wife have a little girl, just born. The mother certainly is disappointed, the father probably. Mothers want boys, to please fathers, fathers want boys to gratify their own vanity.

Fortunately nature interferes.

According to laws of heredity, daughters inherit and hand on to their children the genius of their fathers.

A son inherits the father's genius rarely. You can count the really great sons of great fathers on the fingers of two hands. Marconi has three daughters, two by his first wife, no sons.

Former Governor Alfred E. Smith, erecting a building on Fifth ave., in New York, where the Waldorf-Astoria Hotel used to be, intends that it shall be a REAL building. It will have 102 stories, and rise 1222 feet above Fifth ave., 20 per cent higher than any building ever erected by man, hitherto, excepting, of course, the Tower of Babel.

Even so, ex-Governor Smith's structure of brick and steel will be small compared with the monument of votes that he piled up in the last campaign.

His vote was almost 300 per cent greater than that ever cast for a Democratic presidential candidate.

Rather sad and dull in Wall Street yesterday, save a good opening for the brokers' week. Prices down, dismal "minus" signs were scattered all through the list.

Money went begging. You could borrow all you wanted at two per cent, or lower.

Cotton was very weak. And wheat, rocked in the protecting arms of Uncle Sam, was much feebler and unhealthier than in old days when rough "supply and demand" ruled it.

Politicians believe that wheat will be the big factor in the Western elections, with prices the lowest in 16 years.

The government was going to fix everything, through its farm board, and did invest millions, with painful results.

For a campaign song farmers might rewrite the sad old tune:

"You told me I'd be happy, but no happiness I see."

Stockholders and lawyers objecting to a merger of Bethlehem and another steel company discover that Eugene G. Grace, head of the Bethlehem Company, is paid a salary of $12,000 and got a bonus in 1929 of $1,623,753.

Some stockholders think the money should have gone to them, not to Grace.

They may be right, but the probability is that the Grace bonus was money wisely spent.

Iron, coal, fuel and machinery are plentiful, but brains that know how to utilize them are hard to find.

Gandhi's followers have a new idea. Instead of spending one full hour every morning in prayer, as is the custom in India, the Hindus of different castes start out at 5 o'clock in the morning and sing "hymns of hate against England."

They are mild hymns compared with some produced in the World War; they only advise Hindus to wear homespun, boycott British goods, etc.

What the gods of the Hindus, Parsees and others will think about substituting hymns for morning prayers remains to be seen.

More rioting and trouble in Egypt. 123 hurt. Egypt is far away and that is hardly news.

In New York, where this is written, the thermometer at the moment stands at 96. Twenty-eight are said to be dead. In some cases other things besides the temperature are to blame. In Ohio the mercury went to 110.

That is very hot for Ohio, but on California's Mohave Desert, where the wind blows from the Pacific ocean, 110 is just a nice

Continued on Page 2, Column 5

POLICE ORDER GIRL TREE SITTER DOWN

WEATHER

Partly cloudy, possibly with thunder showers this afternoon or tonight; slightly cooler tonight; Wednesday fair and somewhat cooler; light northwest winds. Details on Page 10.
High tide, 8:42 a. m.; 8:59 p. m.

BOSTON EVENING AMERICAN
A HOME PAPER FOR PEOPLE WHO THINK

VOL. 27—No. 103 Published Daily by N. E. Newspaper Pub. Co. Entered as 2d Class Matter at Boston P. O. BOSTON, TUESDAY, JULY 22, 1930 2 CENTS ZONE PRICE 3 CENTS

7 PM BASEBALL FINAL RACING

The American is the only Boston daily paper using Universal Service and International News Service.

Widow Fleeced by Stock Salesmen

LINK RUM RING IN $240,000 THEFT

BASEBALL SCORES
Late Racing Results
LAST MINUTE NEWS

NATIONAL LEAGUE

At Braves Field—Cincinnati-Braves, postponed, rain

First game—

	R	H	E
Chicago (N)..... 0 1 0 0 0 0 1 1 2—	5	15	1
New York (N)... 2 0 0 0 1 0 0 0 1—	4	9	1

Batteries—Root, Teachout and Hartnett; Donohue, Fitzsimmons and Hogan

St. Louis (N)..... 0 0 0 0 0
Brooklyn (N)..... 0 0 1 0 0
Batteries—Hallahan and Mancuso; Thurston and Lopez

Pittsburgh (N)..... 1 0 0
Philadelphia (N).. 0 1 1
Batteries—French and Hemsley; Collins and Rensa

AMERICAN LEAGUE

Red Sox (A)..... 0
Chicago (A)..... 0
Batteries—Gaston and Berry; Henry and Tate

New York (A)..... 0 3 1 1 0 0 0 0
Cleveland (A)..... 0 0 0 4 0 0 0 0
Batteries—Johnson, Pipgras, Dickey; Hudlin, Myatt

BRAVES FIELD BOUTS OFF TILL TOMORROW NIGHT

The bouts scheduled for Braves Field tonight have been put over until tomorrow night because of showers

LATE RACE RESULTS

(Early Race and Race Scratches on Page 9)

AT EMPIRE CITY

Fourth—Hand to Hand 9-2, 3-3, 3-5; On Tap 2-5, 1-6; Frumper 5-2

AT ARLINGTON

Second—Autumn Bells 5.00, 2.30, 2.18; Irish Jig 2.28, 2.42; Lord Hudson 3.66

IRISH RAIL TROUBLE SETTLED; STRIKE IS OFF

Dublin, July 22 (AP)—A settlement has been reached in the Great Southern Railway dispute and a general strike ordered for midnight tonight will not take place.

HUGE FIRE SWEEPS GERMAN SHIPYARDS

Hamburg, Ger., July 22 (AP)—Fire of great proportions started tonight in the Vulcan shipyards.

23 HURT IN TROLLEY CRASH

Pittsburgh, July 22—Twenty-three persons were injured today when two downtown trolleys collided.

1 DEAD, 2 HURT IN NEW EGYPTIAN RIOT

Port Said, July 22 (AP)—One rioter was killed and two wounded in fresh disorders which broke out today.

WIDOW LOSES SAVINGS IN STOCK DEAL

State Is to Charge Salesman Got Her Money Through Misrepresentation

An elderly widow, whose life savings were taken from her, has given the State its first weapon in its war on "high pressure" salesmen of stocks and securities.

Misrepresentations made by salesmen through which the widow was induced to turn over cash and gilt-edge securities in exchange for non-paying stock has laid the groundwork for charges of obtaining money by false pretenses to be made by Atty.-Gen. Joseph E. Warner.

The widow's story came to light through the Evening American Stock Fraud Bureau as Asst. Atty.-Gen. Louis H. Sawyer, in charge of the inquiry, announced the state was ready to obtain its first warrants against "blue sky" brokers and stock salesmen.

WIDOW'S STORY

Included among those against whom the first action will be taken are brokers who have recently invaded Greater Boston with stock in oil company misrepresented as owning "gushing wells in south Texas."

This company's claims are fraudulent in the belief of Mr. Sawyer. But the widow's story is the first in which criminal action is planned against salesmen of

Continued on Page 4, Column 1

POLICE ORDER GIRL OUT OF TREE SEAT

Hub's Only Puts in 27 Hours Free From Dishwashing Before She Quits

By FRANCES L. BAIRD

Katharine McAleer's ambition to become New England's first feminine tree sitting champion was blasted today by police who ordered her down from a tree on Parker Hill, Roxbury, after 27 hours.

Katharine, 14, was sitting pretty and escaping the family dishwashing when police dislodged her because her stunt was causing too much interest in the neighborhood.

The arrest and prosecution of parents who permit their children to imitate in tree sitting endurance contests was promised by officials of the Massachusetts Society for the Prevention of Cruelty to Children today.

Dr. George H. Bigelow, state health commissioner, also issued a statement warning parents to allowing "senseless fad that endangers the health and safety of children."

After talking with the parents of Katherine, agents of the M. S. P. C. C. departed with the satisfaction of seeing one girl came down from her perch on Parker Hill.

It developed that the girl was ducking the dishpan and harboring a desire to keep her hand lily white for a movie job, when the arm of the law was stretched forth.

"I should think it would be a lot easier work to wash and wipe

Continued on Page 3, Column 2

Comes Off Her High Perch

KATHARINE McALEER, 14, Boston's only girl tree sitter, was ordered down to earth by the police after 27 hours on her lofty roost because her stunt caused too much disturbance in the neighborhood. Here she is taking a drink of ice water before the police interfered. (Staff photo.)

R. I. RUNNERS GET STOLEN CASH, HINT U. S. MEN

Simonini Story Laying Providence Shortage to Dead Friend Is Being Probed

Providence, July 22 (INS)—Investigation of the self-confessed defalcations totalling $246,000 from the National Bank of Commerce by Peter A. Simonini, bookkeeper, took a new and startling turn today when federal officials admitted they were attempting to learn whether the money was used to finance liquor smuggling activities of a group of well-known men.

Officials made the admission after Federal Attorney Henry F. Ross announced he was not satisfied with Simonini's story, although partly confirmed, and the arrival here of Chief Investigator J. A. Genus of the Department of Justice of Washington.

BLAMED DEAD MAN

Meanwhile, Simonini failed to appear today before a Federal commission or to answer charges of making false entries. Preliminary examination was waived, a probable guilt plea was entered and the case was referred to the Grand Jury.

When the alleged defalcations were discovered by federal bank examiners, Simonini was said by authorities to have confessed he had paid an overdraft to a local business man five years ago, that the man failed to pay, threatened the bookkeeper with exposure and continued to collect on overdrafts.

The business man is now dead, but Simonini's story was confirmed in part by his stenographer, who said she repeatedly saw her employer talking in private with the bank bookkeeper.

However, federal officials today held they were looking into the possibility that the money was used to finance rum running, that the large bank unwittingly financed the landing of rum cargoes from vessels off "rum row."

PROBE SOCIAL LIFE

Where an active group of Rhode Island rum smugglers got funds to purchase speedboats, maintain them and pay for the liquor cargoes has always been a mystery to Federal and State authorities.

Simonini, who has stuck to his story of befriending a man and then being "double-crossed," has been aiding the bank in untangling its accounts. He said repeatedly that he never profited a cent by cashing the overdrafts.

Federal Attorney Ross declared flatly today he did not believe this statement and that Chief Investigator Genus was devoting much time to looking into Simonini's social life during the past five years.

ASK PADLOCK ON LOWELL CLUB

A padlock petition asking that the Club des Citoyens-Americains in Middle st., Lowell, be closed for a year as a common liquor nuisance was filed in Federal Court today by Asst. U. S. Atty. Elihu D. Stone.

This is the second padlock injunction pending against Lowell organizations, the other having been filed yesterday by Stone against the Eagles.

The new petition specifies the second floor of the club building. Joseph H. Paquin, president; James R. Lavalle, treasurer, and Edward J. Lafontaine, steward, are named. The last named was fined $500 yesterday and given a suspended sentence of a year in Federal Court on liquor charges.

HEAVY STORMS HIT SHAMROCK

London, July 22 (INS)—Battling heavy storms, Shamrock V, Sir Thomas Lipton's America Cup yacht, was making fair progress today, it was revealed in a wireless message from the steam yacht Erin, accompanying the challenger across the Atlantic.

"Encountering very bad weather but not doing badly," the message said, according to the Exchange Telegraph Company. "Position roughly 150 miles southwest of the Lizard."

The Lizard is at the extreme southwesterly tip of England. The message alleviated anxiety which followed reports that the Shamrock had met with a "serious mishap" on the journey.

BALANCE AND RECEIPTS

Washington, July 22—Today's Treasury balance, $207,583,617.
U. S. customs receipts $15,589,629

City Council and Garrett

No Reward, But a Political Debate

The Boston City Council refuses to offer a $500 reward for the capture of Oliver B. Garrett, whose alleged reign of graft and corruption brought the Boston Police Department into public scandal and whose flight from trial and continued freedom have cast a cloud of suspicion over the entire force.

It is not necessary to restate the common suspicion that his continued freedom is an asset to substantial politicians who otherwise might be exposed in the ramifications of corruption which trickled through and out of the Department.

Nor is the political ambition of District Attorney Foley or of Senator Mulhern an issue for Council to debate or to permit to interfere with the transaction of its proper functions.

It is unfortunate that the Council could not anticipate the applause its membership would have received from the public had the $500 proposal been unanimously adopted, with no need for debate. And the addition of a statement of regret that the Council was limited to that amount by the terms of the proposal would have been a ten-strike!

The Council is the agency through which the overwhelming will of the people could have been expressed in this notorious and smelly Garrett matter. The reward is important, not in its amount, but in that it typifies the desire of the public to revive decency in their civic affairs and not to see common justice arrogantly flaunted by those who were sworn to maintain it with absolute impartiality. The Boston Evening American will be happy to pay its offered reward of $5000 in the Garrett case. Presumably, the missing ex-raider is flattered by this amount on his head, even though he for years dealt in big figures himself. So the amount that Council may add is in itself not so important.

In arguing against the injection of politics in the matter, the Council now has placed itself in the unenviable light of itself playing politics.

We do not like to see the Council, representing as it does a city with brilliant traditions running back through many generations, place a smudge permanently upon its record. In the light of its fuller judgment the Council can be expected to adjust this matter when it meets again.

Hub Jaywalkers Face Arrest, Police Warn

Police today launched a war on cruising taxicabs as one of the chief obstacles to the complete success of the new traffic signal lights.

Court action or suspension of licenses may be resorted to, it was said unofficially, as investigators under the command of Deputy Superintendent Thomas F. Goode, started out to study the situation.

Cruising cabs on the first day of the operation of the signals slowed up the movement of traffic noticeably, it was reported.

CHANGE LIGHTS' TIME.

Police Superintendent Michael H. Crowley issued an appeal to "the walking public, both old and young," to obey the new lights—in order to assure the success of the system and for their own protection.

Three slight changes in the timing of the lights along Washington st., from Bedford to School st., at Washington st. and Temple pl. and at Beacon and Tremont sts., were made.

The changes were resigned to speed up traffic slightly by sending it along in smaller "blocks." The turning time for cars entering Washington st. from Temple pl. was cut from 20 seconds to four seconds.

While Supt. Crowley would make

Continued on Page 2, Column 3

Sailor Is Mangled by Whirling Propeller

Thomas F. O'Connell, 30, a U. S. navy sailor, attached to the Naval Air Station at Squantum, received injuries that may cause his death today, when he was hit by a fast-whirling propeller of a seaplane at Squantum.

O'Connell sustained a compound fracture of the skull, severe cuts over his entire body and possible serious internal injuries. Doctors at the Quincy city hospital said it was doubtful if O'Connell could survive his injuries.

Lieut. Joseph Lynch, in command of the naval air station, said shortly after the accident a thorough investigation would be made. He said he could not understand how O'Connell happened to come in contact with the propeller, unless the nose of the seaplane tipped as it was being launched.

According to Lieut. Lynch, O'Connell, with other sailors, was running the seaplane down the runway to the water when the accident occurred. It was said O'Connell may have accidentally stepped upon one of the pontoons as the ship was going down the runway.

O'Connell's parents live on Acorn st., Cambridge.

TODAY'S BANK STATEMENT

Boston balance	$35,000,000
Boston clearance	$72,000,000
New York balance	$143,000,000
New York clearance	$1,134,000,000

In Today's American

Financial	18, 19, 20
Radio	20
Comics	16
Magazine, Fiction	17
Sports	7, 8, 9
Crossword Puzzle	16
Ship News	21
Society	15
Women's Clubs	13
Classified Ads	21
Amusements	14
Word Hunt	6
What's in Fashion	17
Letters to Editor	6

'DOUBLING FOR LOVE' ❖ *Tale of Adventure By Winifred Van Duzer* ❖ **BEGINS TOMORROW IN BOSTON EVENING AMERICAN**

HOOVER SIGNS NAVAL PACT PLEDGING FAITH OF U. S. IN PEACE

'SUPPORTED BY BOTH PARTIES'

'Dismisses All Notion of Americans Planning Aggression on Imperialism'

Washington, July 22—President Hoover today said the London naval treaty ratified, yesterday, would secure the full defense of the United States and would dismiss from the minds of the world any idea that this country aimed for imperialistic exploitation.

President Hoover signed the treaty late today in the east room of the White House.

"WILL SECURE U. S."

"It is a matter of satisfaction that this great accomplishment in international relations has at all steps been given united support of both our political parties," the President said.

"With the ratification by the other governments the treaty will translate an emotion in the hearts of millions of men and women into a practical fact of government and international relations.

"It will renew again the faith of the world in the moral forces of goodwill and patient negotiation as against the blind forces of suspicion and competitive armament. It will secure the full defense of the United States. It will mark a further long step toward lifting the burden of militarism from the backs of mankind and to speed the march forward of world peace. It will lay the foundation upon which further constructive reduction in world arms may be accomplished.

"We should by this act of willingness to join with others in limiting armament, have dismissed from the mind of the world any notion that the United States entertains ideas of aggression, imperial power or exploitation of foreign nations."

Having ratified the treaty by a vote of 58 to 9, the Senate, after 10 months of almost continual session, joined the House on vacation to last until the 71st Congress reconvenes for the short session in December.

WILL OPPOSE MARVIN

The Senate adjourned, with Democratic spokesmen threatening fights in December against presidential appointments to both the power commission and the newly reorganized tariff commission.

Sen. Pat Harrison (D.) of Mississippi took a parting shot at the administration over the president's failure to name the tariff commissioners while the Senate was in session. He announced that every recess appointee would be "scrutinized from the day he was 21" and that if either Chairman Edgar B. Brossard of Utah or Thomas O. Marvin of Massachusetts were reappointed, there would be a bitter battle against their confirmation in the fall. He termed both men the "special advocates of special interests."

The final vote for ratification of the treaty was:

REPUBLICANS FOR—16	
Allen	LaFollette
Borah	McCulloch
Brookhart	McMaster
Capper	McNary
Couzens	Metcalf
Dale	Norris
Dyness	Patterson
Fess	Phipps
Gillett	Reed
Glenn	Robison
Goldsborough	Schall
Gould	Shortridge
Greene	Smoot
Hastings	Stefson
Hatfield	Sullivan
Hebert	Thomas of Idaho
Howell	Townsend
Jones	Vandenberg
Kean	Walcott
Keyes	Watson
DEMOCRATS FOR—13	
Black	King
Bratton	Overman
Caraway	Robinson (Arkansas)
Fletcher	Sheppard
George	Swanson
Glass	Thomas (Oklahoma)
Harris	Trammel
Harrison	Wagner
Kendrick	Walsh of Montana
	Total—58
REPUBLICANS AGAINST—7	
Bingham	Oddie
Hale	Pine
Johnson	Robinson (Indiana)
Moses	
DEMOCRATS AGAINST—2	
McKellar	Walsh of Mass.

Our New Traffic Dreams -:- -:- By FRANKLIN COLLIER

GIRL NABBED IN BABY RING

St. Hyacinthe, Que., July 22 (AP)—One woman was under arrest today and provincial detectives were trying to round up other members of a ring alleged to have made a business of abandoning unwanted babies for $50 a child.

The organization is believed by officials to have its headquarters in Montreal, and its operatives to have been depositing the unwanted children on doorsteps within a hundred-mile radius. Twenty babies have been abandonted in Three Rivers, four in Granby and nine in St. Hyacinthe since April 18.

Four of the babies found in St. Hyacinthe have been identified by young women employed in a maternity home in Montreal as having come from that institution. The babies, police say, are taken from Montreal at night in automobiles and left in small villages on private doorsteps and at the portals of charitable institutions.

Generally the babies have been swathed in flannelette nightgowns and covered with a uniform square of sateen. One infant, found here on July 11, died after it was found on the doorstep of an orphanage.

Hub Jaywalkers Face Fine; War on Taxis

Continued from First Page

no threat to arrest "jaywalkers," the superintendent did cite the rules and regulations in effect on Boston's streets, which apparently prescribe a fine not exceeding $20.

He said he was looking into the matter, having been informed that a court decision was against the arrest of careless pedestrians. For the present he believes the public should be given a fair chance to become familiar with the lights, but car drivers will be expected to do so with dispatch.

PEDESTRIANS AT FAULT

Policemen at traffic points in the downtown area reported improvement today, although pedestrians were still failing to wait their trick across the street when the light changed to green, therefore slowing up the movement of vehicles.

According to court decisions in many states, if a pedestrian is crossing the street when the light changes, he has the right-of-way, but starting after the signal has changed seems to be a common fault here.

"The new traffic lights will no doubt be confusing to pedestrians, especially women, until they become more familiar with the manner in which the signals are being manipulated," said Supt. Crowley.

DANGER BETWEEN SIGNALS

"I would suggest to all pedestrians that particular care be taken to cross streets at regular crosswalks or at intersections where traffic is controlled by stop and go signals, and to be especially careful in crossing streets where no regular crosswalks exist or between signals.

"The only time when pedestrians are permitted to cross streets where stop and go signals are located is when the light shows RED AND YELLOW.

"Pedestrians should remember they are not entitled to cross the streets at any place they may desire, but only at regular crosswalks and at intersections where traffic is controlled by signals or by police.

"As for automobile drivers, they should be familiar with the regulations. If not, they are duty bound to educate themselves to the manner in which they must drive while approaching new stop and go signals."

MAY LIST JAYWALKERS

Superintendent Crowley quoted the laws referred to above and again reminded that penalties include a fine of $20.

Asked if police would take the names of "jaywalkers," he replied:

"I would rather not discuss that at present. The public is entitled to consideration. Until they have had a reasonable time in which to familiarize themselves with the new signals, I prefer not to go into details as to ways and means that may be taken to enforce the law."

Automobile traffic was exceptionally light today, and this may account in part, police admitted, for the smooth working of the new system at virtually all points.

Pedestrians made complaints to officers at two places, Washington and Court and Washington and Franklin sts., saying they did not have time enough to cross. These complaints were sent immediately to headquarters.

Officials believe it may be necessary to make some regulation with regard to big trucks and buses parking in narrow streets.

Uses Olive Oil to Make Auto Go

Madrid, July 22 (AP)—Manuel Pinel, a member of the Seville Municipal Council, today motored from that city to Madrid using olive oil as the only lubricant of his car. The experimenter said he consumed about a quart of oil with excellent results. Olive producers have asked the government to support experiments which they hope will result in extensive use of olive oil for lubrication.

Faces Trial

George F. Redmond, former Boston broker, who may be brought back to Hub on extradition papers to stand trial on charges growing out of the collapse of his "bucket shop."

$5000 Reward

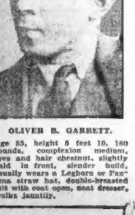

OLIVER B. GARRETT.

Age 35, height 5 feet 10, 160 pounds, complexion medium, eyes and hair chestnut, slightly bald in front, slender build, usually wears a Leghorn or Panama straw hat, double-breasted suit with coat open, good dresser, walks jauntily.

The Boston Evening American will pay a reward of $5000 for information furnished FIRST and EXCLUSIVELY to this paper resulting in the capture of Oliver B. Garrett as a fugitive from justice. All communications concerning such information should be addressed to the Garrett Reward Editor, Boston Evening American, 5 Winthrop sq., or telephone Liberty 4000. All communications and information received by this newspaper will be treated with strict confidence.

MILLIONS PAID OFFICIALS OF BETHLEHEM

Vice-Presidents as Well as Grace Got Steel Corporation Bonuses

Youngstown, O., July 22 (AP)—Attorneys for Cyrus S. Eaton, waging a court battle against the billion-dollar merger of Youngstown Sheet & Tube Company with Bethlehem Steel Corporation, completed their probe of Bethlehem bonuses today.

Then they started into the terms of the merger and the buying of stock to be voted for the merger.

Following the promise of President Eugene G. Grace of Bethlehem, defense attorneys furnished figures on the bonuses paid to Bethlehem vice-presidents during 1929 and the first half of 1930. The figures were introduced into evidence by the Eaton attorneys.

Grace testified yesterday his own bonus in 1929 was $1,623,753 and for the first half of 1930, $701,968. The bonuses paid to vice-presidents for the same periods were:

	First half 1929	1930
Q. Brent	$378,664	$165,701
C. A. Buck	378,664	163,701
J. M. Gross	110,077	47,588
H. E. Lewis	378,784	61,146
R. E. McMath	134,558	58,162
J. H. Ward	84,305	23,477

Lewis retired February 28, this year. Other officers who shared in the Bethlehem bonus plan received a total of $370,548 for 1929.

The Eaton attorneys called George May, Southport, Ct., senior partner in Price, Waterhouse Co. of New York, to the stand when court opened. He was dismissed a few minutes later to give him a chance to produce the source material of the audit report which was prepared by his firm and used as a basis of negotiations for the Youngstown-Bethlehem deal.

R. E. McMath, financial vice-president and secretary of Bethlehem, then went to the stand as a "hostile" witness for the plaintiffs.

TODAY

Continued from First Page

alfalfa growing temperature, not too hot for hard work.

The American Research Foundation announces that this summer $13.72 will feed a family of four for a week, giving all necessary food values and "intriguing summer menus." That may be true in theory, but one writer can testify that to board men working on a farm costs at least $40 a week for four men, and their summer menu is not at all "intriguing."

Copyright, 1930, King Features Syndicate

MYSTERY VEILS AIR CRASH

Meopham, Kent, Eng., July 22 (AP)—A bride of a few months is among those who have claimed bodies of victims of yesterday's mysterious airplane tragedy.

Mrs. Henderson, young wife of Lieut.-Col. George L. P. Henderson, the pilot, flew to Croydon from Le Touquet with her husband. He returned to France to bring others to Croydon and she awaited him in London. On learning that he was dead she collapsed.

The cause of the accident remained a mystery today.

GARRETT MISSING 30 DAYS!

SPURS GARRETT HUNT DESPITE $500 DEFEAT

The City Council's refusal to offer a reward of $500 for the capture of Oliver B. Garrett spurred District Attorney William J. Foley today to put to work every resource at his command to track the fugitive ex-policeman.

Foley expressed himself as keenly disappointed at the action of the councillors, several of whom made a political football of the issue, dragging the coming election for district attorney and the last mayoral campaign into their debate, with an accompaniment of verbal brickbats.

"I did what I thought was my duty," said Foley today. "I felt that the offer of an additional reward would be of some help in getting clues that might lead to Garrett's arrest.

"I suppose the members of the city council feel they were doing their duty but I certainly disagree with them.

"Reward or no reward, I am going to continue the search with every means at my command."

Because of mounting city expenses, Mayor Curley felt compelled yesterday to reject a request for $30,500 for the Garrett hunt in the county budget, but he allowed $20,000.

Give Up Search for Lost Flier

Rangoon, Burma, July 22 (AP)—The party which had been searching in the Burmese jungles for Eric Hook, missing British flier, returned to Prome today. They reported that no trace of the aviator had been found.

Americans Received by Premier McDonald

London July 22 (AP)—American delegates to the Interparliamentary Union Conference, headed by Representative Montague of Virginia, called today at 10 Downing st., and were received by Prime Minister MacDonald.

Six Die in Air Crash

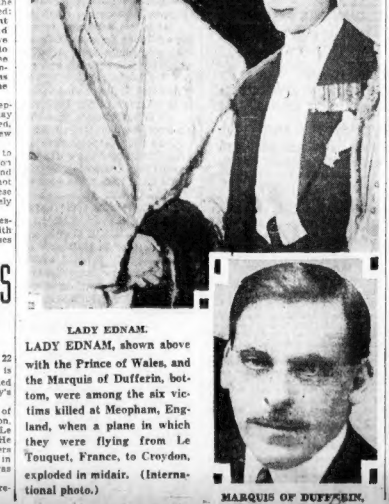

LADY EDNAM.

LADY EDNAM, shown above with the Prince of Wales, and the Marquis of Dufferin, bottom, were among the six victims killed at Meopham, England, when a plane in which they were flying from Le Touquet, France, to Croydon, exploded in midair. (International photo.)

MARQUIS OF DUFFERIN.

RESCUE FORTY MISSIONARIES IN CHINA WAR

36 From America Are Among Those Saved by the U. S. and British Consuls

London, July 22 (AP)—Forty American and British missionaries long stranded in the Chinese war area have been reached by rescuers 100 miles up the Min river, it was announced officially today.

American and British consuls headed the rescue party and found the missionaries after making the perilous journey in a launch. The dispatch said 36 of the missionaries were Americans.

A message from Peking on July 18 said that John J. Muccio, acting United States consul at Foochow, had notified the legation he was leaving for Yen-Ping-Fu.

The churchmen were marooned in an area controlled by Lung Sing-Pang, rebel general then menacing Foochow. Both sides in the war promised the consul safe conduct through the firing lines.

The fate of four American missionaries, trapped in the rebel-held city of Pochow during its recent bombardment by Nationalist forces, occupied the attention of United States consular authorities in Shanghai today.

The missionaries, Miss Olive Riddell, Dr. Mary Hing and the Rev. and Mr. G. W. Strother of the Southern Baptist Mission with headquarters at Richmond, Va., were caught in Pochow when rebellious northerners occupied it prior to the recent outbreak of civil war.

Two months ago Nationalists besieged the city with a small force, expecting the rebels to surrender because of a food shortage. When the northerners failed to capitulate within the desired time Nationalists began an artillery bombardment.

NAME RUSSIAN POLICE IN QUIZ

New York, July 22 (AP)—The Ogpu, secret political police of the Soviet government, was mentioned in testimony today before the special Congressional committee investigating the Communist activities in the United States.

The witness was Johan Ohsol, only director of the Amtorg Trading Corporation and an American citizen. He said he had heard of the Ogpu but didn't know what it was. He named a secret police force and superseded the old Cheka. He said that he never had been a delegate from the United States, and knew of no one connected with it, although he had made business visits to Russia every two years since 1924.

Representative Hamilton Fish, Jr., chairman of the committee, interrupted to remind the witness that he was under oath. Ohsol continued to testify that he was not a Communist and had never had relations with Communists.

Seek to Avert Strike of Irish Railwaymen

Dublin, Irish Free State, July 22 (AP)—The general strike of railwaymen in southern Ireland, originally intended to begin last midnight, but postponed by intervention of the Free State Government, will start at midnight tonight unless a conference today averts it.

Since the country faces the possible walk-out of about 12,400 rail employes, Government officials yesterday persuaded union leaders to allow another 24 hours in hope of averting the strike.

23 to Face Court on Negroes' Charges

Oklahoma City, July 22 (AP)—Twenty-three citizens of Erick, Okla., alleged to have conspired to prevent negroes from exercising constitutional rights, faced arrest on Federal charges today. George F. Long, Deputy U. S. Marshal, was to begin serving warrants today.

The alleged attempt to depopulate Erick of its negroes, followed the slaying of a former negro resident of that town by a negro at Shamrock, Tex., nearby.

Autoist Sleeps, Car Crashes Tree

Lowell, July 22 (AP)—William Shore, 20, of this city, a Boston night worker, was severely injured early today after he had fallen asleep at the wheel of his car as he was driving through Chelmsford. The automobile struck a tree and he remained helpless in the wreckage for 45 minutes before a passing motorist took him to St. John's Hospital here.

Harvard Botanist in China on 5-Year Trip

Hongkong, July 22 (AP)—Dr. Joseph F. Rock, internationally-known botanist, working under the auspices of Harvard University and the United States Department of Agriculture, arrived here from America today en route to the remote city of Lichiang, where he plans to work five years among the Nashi tribe.

PEOPLE

Who Interest You and What They Are Doing

Billie Burke Decries Silly Divorces

Los Angeles, July 22—Decrying divorces that result from petty bickerings, Billie Burke, former stage and screen star and wife of Flo Ziegfeld, declared in an interview yesterday that any woman not repulsive should be able to hold a husband.

"Any woman who isn't utterly repulsive and has a share of brains can make a success of marriage and hold her husband in the face of all the competition in the world, if she hasn't married a brainless fool, and I didn't.

"There are altogether too many silly divorces these days. A wife finds a flaw or two in her husband, or the husband finds a flaw or two in his wife and the divorcee acts as if he or she was a Christopher Columbus and had found something that was going to stagger humanity," she stated.

Billy Burke.

Mrs. Lehr Comes Out of Seclusion

Newport, R. I., July 22—The report that Mrs. Beata Drexel Lehr is to return here to the scene of the triumphs of her late husband, Harry Symes Lehr, has created a stir among the inner circle of Newport society.

Mrs. Beasie Drexel Lehr

Mrs. Lehr, formerly a Drexel of Philadelphia, left the United States three years ago to take up residence in Paris. While there she remained in comparative seclusion, returning at intervals on short visits to this country.

For several years her late husband was a leader in every branch of social activity undertaken at Newport. He came to be regarded as a sort of social arbiter, whose word was law. Mrs. Lehr will be here during the yacht races for the America cup.

Pope Surprises Pilgrims With Papal Blessing

Vatican City, July 23—A Papal benediction totally unexpected, and for that reason all the more appreciated, was given members of a religious procession yesterday by His Holiness, Pope Pius XI.

Pope Pius XI.

The pilgrimage was wending its way across St. Peter's piazza, just in front of the Holy Father appeared in a balcony overlooking the square, Immediately the several hundred marchers dropped to their knees on the stone flagging. Then, with outstretched arms, the Pope bestowed his blessing upon all. This was the first time that such an occurrence has taken place. Formerly the Pope had appeared only at set times when preparations had been made.

Italian Queen to Be Marconi Baby's Godmother

Rome, July 22—Senator Guglielmo Marconi's baby daughter, born Sunday to his second wife the former Countess Cristina Bezzicali, will be godmother to Queen Helena of Italy at its christening.

Marchesa Marconi

The scientist announces that he and the marchesa have decided that the infant shall be named Maria Electra Helena—the second names after the yacht on which he recently completed a wireless telephone talk with Sidney, Australia, and the third in honor of the queen.

Carroll "Vanities" Crowd Wants a Jury

New York, July 22 (INS)—Faith Bacon, whose fan dance in the Earl Carroll "Vanities" baled her to court with several others, believes that judge's opinions "are the result of experience gained in limited fields." She so affirmed in an affidavit presented today asking for a trial by jury. Carroll, Kay Carroll and Jimmy Salvo also asked jury trial.

MAYOR CURLEY SCORES BOSTON'S 'LAND-TAKING RACKETEERS'

THREATENS TO HALT PUBLIC PROJECTS

Cites Huge Sums "Milked" From the City by the Jury Awards in Price Disputes

Declaring that jury awards in cases of land taking by the city will cost approximately $250,000 more than officials feel the property is worth, Mayor Curley today threatened to stop public improvements if this form of "racketeering," as he termed it, does not stop.

The mayor declared that unless property owners are more reasonable there must be an immediate letup in city improvements.

Jury awards in the taking of land for a fire station in Bowdoin sq., for four parcels of land in Exchange st., and for the land numbered 1 to 6 Dock sq. are unsatisfactory to city officials, he said.

The award for the land in Bowdoin sq. was $348,637.50. The city offered $300,000 for that property, although, he said, it was believed that even that amount was excessive.

The city awarded damages of $263,200 to the owners of the Dock sq. property. Not satisfied with this amount, suit for $450,000 was brought and the jury awarded damages of $327,270. The mayor declared this was $63,000 in excess of the value placed on the property by the Boston Finance Commission.

"In many cases advocates of public improvements are trying to unload unprofitable property on the city at a cost far in excess of its real value. This form of racketeering must stop," the mayor reiterated.

"It is time to stop public improvements until such time as property owners display a more reasonable and equitable attitude.

"In the future it may be necessary to get gentlemen's agreements regarding a fair price for their land from property owners before any public improvements are made. Now improvements are made and then the owners go into court and get excessive prices for their property. This racket must stop at once."

16 PLANES OFF AGAIN IN DERBY

Roosevelt Field, N. Y., July 22 (INS)—Sixteen planes hopped off today at 11:10 a. m. for Cincinnati on the third leg of the All-American air derby.

The planes gained speed rapidly and were soon traveling close to 200 miles an hour.

Inclement weather conditions and poor visibility caused a delay of several hours in the take off.

The planes took off at short intervals apart and were headed by the Little Rocket, piloted by Les Gehlbach of Little Rock, Ark., who came in first yesterday.

HELEN SNUBS GOVERNOR

San Francisco, July 22 (AP)—Helen Wills Moody declined today to play tennis with the Governor of California.

Telling news camera men who had assembled for the event she did not want to be "mixed up in politics," the women's tennis champion of the world refused to appear on a tennis court with Governor C. C. Young, who is a candidate for re-election.

Frederick S. Moody, father-in-law of the former Helen Wills, is a member of the State highway commission under Governor Young.

Fascists and "Reds" Battle in Berlin

Berlin, July 22 (AP)—A campaign of violence started in the southern part of Berlin today when the Fascists began tearing down posters put up by Communists. As fast as the bill posters pasted up the placards their opponents obliterated them.

In the resulting conflict one Communist and two bystanders were wounded by flying bullets.

American Cameraman Has to Climb Into Tree to Get Closeups of Girl Sitter

READS THE LATEST NEWS
Katherine McAleer, 14, Boston's only girl tree sitter, getting the day's news from the Boston Evening American before the police ordered her down.

CHEERS FROM THE CROWD
Then she got the thrill you get when a throng of admirers risk their necks to get as near as possible to express their approval of your heroism. Here they are, and the police spoiled that, too.

RAINY DAY PROVIDED FOR
Of course the skilful tree-sitter must be ready for emergencies, so she had the raincoat for wet weather and light covering for fair.

Hub Girl Tree Sitter Routed Out by Police

Continued from First Page

a few dishes than to jockey on that limb through the worst electric storm of the season all last night," Mrs. McAlear chided from the ground.

"Oh, but if I don't soil my hands washing dishes, mother, I have a chance of becoming a beautiful actress, like Ruth Chatterton," Katharine argued. "Anyway, you know a girl can't get anywhere nowadays washing dishes."

So Katharine's sister Peggy, 12, had to do the dishes and hoist meals aloft to Katharine besides.

"At that I have the easiest job," Peggy declared.

SNOOZES IN RAINCOAT

While Rosario Pomerlau of Spencer ave., Chelsea, was seeking shelter from the terrific storm that rocked his tree, Katharine was snoozing upder her raincoat up in the tree last night.

She was undismayed by the news that all tree sitters will be washed off their perches in St. Paul, Minn., and that Chicago authorities now require a license for stunting that health departments say endanger life and limb.

"I have my bathing suit up here in case it gets too wet," Katharine said. "And I never was afraid of thunder and lightning."

She had bug powder and talcum a mirror and a novel to keep he happy and comfortable aloft.

Besides, she held court all th time, admired by scores of litt girls who hate to wash dishes but dare not take this way out.

"LET HER STAY," SAYS DAD.

When she was only five years old Katharine won a prize from the Boston Evening American for swimming at City Point beach. She has cultivated athletic sports and last fall won the 50-yard dash in the swimming meet between fresh men and sophomores at the Girls Junior high school.

"She is healthy and rugged, her father, Henry McAlear said. "We will let her sit there as long as she wants to. She will find out it is hard work in another few days."

Katharine is a vegetarian and aspires to become either an actress like Ruth Chatterton or a first-class athletic instructor. She wore a silk print dress on her perch and declared she would "play the lady" while other children in the neighborhood spent their vacations working.

Bottle Knocks Out Boy Gazing at Tree Sitter

Niagara Falls, N. Y., July 22 (AP)—Gazing upward at a tree sitter today John Auchu, four years old, was hit on the face by a milk bottle which fell from the sitter's perch.

The bottle broke and cut off the tip of the Auchu boy's nose and bruised him on the face and shoulders. He was treated by a physician and taken home. The casualty was the first reported here in the local tree sitting campaign.

Nick Getty, originator of the tree sitting idea here, had more than 180 hours to his credit today and was far in the lead of the other Falls sitters. William McAllister was his nearest competitor with 111 hours.

Mother Is Tree Sitter Against Son to Get a Rest

National Park, N. J., July 22 (AP)—The first married woman on record to take up tree sitting was perched in a poplar near her home today—so she could get "a rest."

Mrs. Edwin Knight, who is 35 and has been married three times, announced her intention of remaining in the tree until Labor Day. She said she is determined, to out-sit her son, Daniel, 14, perched in a tree nearby.

CANNON SILENT ON HIS LOVE

S. S. Arlanza, July 22 (AP)—Bishop James Cannon, Jr., of the Methodist Episcopal Church, South, who was married in London to his secretary, Mrs. Helen Hawley McCallum, last week, plans to remain in South America on church work until December.

The bishop, who will leave the Arlanza with his bride at Madeira, told the Associated Press that after inspecting church work there he will go to Brazil for official conferences from August until November.

With regard to his marriage, Cannon simply referred to his message to the Christian Advocate, a Methodist periodical, in which he announced his marriage at Christ Church, London, July 15.

INSPECTS N. E. ARMY POSTS

On a five-day inspection tour of three army posts and the First Corps Area headquarters in this city, Maj.-Gen. Hugh A. Drum, inspector-general, United States army, arrived in Boston today.

He will visit Camp Devens, Fort Adams, Newport, R. I., Fort McKinley, Portland, Me., and the First Corps headquarters, Boston. Tomorrow on a similar tour of inspection, will arrive Brig.-Gen. Edward L. King, assistant chief of staff for operations and training.

Upon his arrival, Maj.-Gen. Drum visited his brother, John D. Drum, whose home is at 1559 Beacon st., Brookline. From there he went to the army base where he was given a 13-gun salute by two assembled gun crews. He is a native son of Massachusetts, having graduated from Boston College. He entered the service in 1898.

200 Is Country's Death Toll in Record Heat

Taking a toll of approximately 200 lives, the unprecedented nation-wide heat wave began receding today.

Drouth, however, continued as a serious menace to the country despite relief showers in many sections.

Dry records of 40 years' standing have been broken and the water shortage is critical at many points, the United States weather bureau at Washington revealed.

In the wake of four days of record heat about 50 were dead because of high temperatures and about 150 from drowning among the millions who sought to escape the heat by bathing.

The Massachusetts fatality list included four from heat and two from lightning in last night's storm.

New thunder storms for Boston tonight, following this afternoon's shower, were predicted in the local weather bureau forecast which holds out the promise of continued cool weather tonight and tomorrow.

The storm last night broke the heat in Boston and cloudy skies and a northwest breeze kept the mercury down today.

New York, where it was 99 yesterday, reported cloudy skies and the promise of showers today. The temperature ran considerably below yesterday's figures.

The Greater Boston thunder and lightning storm, booming over the North and South Shores, was the forerunner of the general breaking up of the nationwide heat wave.

Louis W. Swett of Percy rd., Lexington, was killed by a lightning bolt at his summer home on Bakers Island, off Salem Willows. Swett was sitting in his living room when the bolt struck.

On the same island, Mrs. Morton E. Cummings, wife of a Malden physician, was stunned by the bolt.

The second death was that of Donald Marchetti, two, son of Mr. and Mrs. Hugo Marchetti of Ash st., Reading, who fell three stories to his death after being frightened by lightning and thunder crashing above his home.

Frank M. Lotteridge, 30, of 435 Columbia rd., Dorchester, was rendered unconscious by a bolt of lightning while standing beside his automobile in Washington st., East Weymouth. He was treated at Weymouth Hospital.

Army Base Guns Boom Salute to Major Ge neral Drum

MAJ.-GEN. DRUM

Starting a five-day tour of New England army posts, Maj.-Gen. Hugh A. Drum, inspector-general of the army, arrived in Boston today. A 13-gun salute was fired at the army base in his honor as he entered the First Corps Area headquarters. His inspection trip will also carry Maj.-Gen. Drum, a graduate of B. C., to Camp Devens, Ft. Adams, Ft. McKinley. (Staff photo.)

Boys Stone Cousin; Toss Body in River

Coffeyville, Kan., July 22 (AP)—Carlysle Cullison, 10, and his brother, Isaac, eight, yesterday confessed they had stoned to death their cousin, Donald Fox, eight, and thrown his body into the Verdigras river.

The boys said they had engaged in a rock fight during which Donald was knocked down, struck in the head with another stone and his body carried to the river and tossed in.

Rhine Bells Ring for Von Hindenburg

Coblenz, Germany, July 22 (AP)—President Von Hindenburg, continuing his five-day journey through the liberated Rhineland today, traversed the most romantic section of the Rhine by steamer.

Starting from Eltville for Coblenz, he passed many points famous in the legends of the Rhine. Church bells pealed and salutes thundered on both banks as the presidential steamer passed.

Killed in Brew Blast

Chicago, July 22 — A bottle of home brew became a deadly explosive in the hands of William Hayes. He died today because a piece of glass severed an artery in one of his arms when the bottle burst.

200 Gamblers Held Up by Three Men; Stakes Stolen

Hartford, July 20 (AP)—Police today were attempting to piece together meager details of a robbery early Sunday morning in which 200 patrons of an alleged gambling establishment were held up by three men and hundreds of dollars in gaming stakes stolen.

News of the robbery came to police in an anonymous telephone call. An investigation disclosed that between $1500 and $2000 had been taken, one of the robbers shot in the leg and another stabbed in the hand.

According to the story, the hold-up men displayed no revolvers, and with two of the robbers incapacitated and the third in flight no attempt apparently was made by employes of the gambling establishment to recover the stolen money.

Sees Need of Drink to Replace Alcohol

London, July 22 (AP)—Viscount D'Abernon, chairman of the wartime liquor control board, today told the royal commission on licensing that the world greatly needs a substitute for alcohol as a beverage.

"A vast fortune," the witness asserted, "would reward the discoverer, upon whom also would descend the gratitude of humanity."

The beverage would have to be something attractive to the palate and would have to appeal to the drinkers more than liquor did at present, he added.

RED ENDURANCE PLANE STILL UP

Roosevelt Field, L. I., July 22 (INS)—The Red monoplane piloted by Robert Black and Louis Reichers, aloft since 8:30 p. m. Sunday in an attempt to break the endurance record, was going strong at 4 p. m. today. It had been in the air 44 hours and 30 minutes.

A green plane, which took off Sunday with the red, piloted by "Tex" Anding and Jack Charleson, landed last night. Anding was overcome by heat.

Bad Weather Holds Up Ocean Hop of Coste

Paris, July 22 (AP)—Dieudonne Coste was all set today for his trans-Atlantic flight to New York, accompanied by Maurice Bellmonte, and is held up now by unfavorable weather.

The noted airman yesterday finished the last of his trial flights and made final tests of the wireless apparatus.

"The Question Mark is tuned to a fine point, everything is working admirably, and we are ready to go," Coste said today.

Weather bureau officials saw no hope of immediate departure because of bad weather.

THOMPSON IS QUITE AT HOME IN SALEM JAIL

Sleeps Well, Eats Heartily and Smokes as He Awaits His Fate in Slaying

Bernard Thompson of Dorchester, held for the slaying of his aunt, Mrs. K. Edith (Thompson) Wight, passed a quiet night in Salem jail, Sheriff Arthur G. Wells said today.

He said Thompson, awaiting action of the Essex County grand jury on a first degree murder charge, slept well his first night in jail and is eating heartily.

Thompson readily adapted himself to the routine in his cell, which does not permit any outdoor exercise, and is busying himself in reading the newspapers and smoking.

This morning he was up at 5:30 with the other inmates, consumed his breakfast with apparent relish, and turned to the newspapers.

A close guard is being maintained over the prisoner to prevent any attempt at self-destruction.

Since his surrender in New Haven, Ct., and his declared confession to the murder of his aunt, Thompson has talked constantly of escaping the electric chair.

This was principally what led his jailers to keep the closest watch on his cell following arraignment in Saugus court for the killing.

It was hinted in district court yesterday that an insanity plea would form the basis for young Thompson's defense. He was represented by Judge William H. Fay of Peabody and Atty. Charles E. Flynn of Saugus. Judge Ludden found probable cause and directed that he be held for the grand jury session in September.

In the meantime he will be examined by State insanity experts with representatives of the defense counsel present.

He asked guards at Salem jail before and after his arraignment what they thought of his chances to "beat the chair."

MERCY KILLER FOUND INSANE

Walton, N. Y., July 22 (AP)—Declared insane by a commission of alienists who examined him yesterday, Andrew Beers, 79-year-old "mercy killer" was committed to the Binghamton State Hospital today for an indefinite period by Delaware County Judge Andrew J. McNaught.

Dist. Atty. Robert B. Craft said if Beers at any time is declared to have recovered his sanity at the hospital he can be returned to Delhi for indictment. Beers has been held on a first degree murder charge.

Beers killed his mentally deficie daughter, Frances, 27. He told police he could not bear to see he suffer and feared she might fall into unknown hands after his death.

CALLED TO MILL DOOR AND SHOT

Providence, R. I., July 22 (AP)—Weymiss Blackwood, 47, a mill foreman, Wakefield, R. I., is in South County hospital with a bullet under his heart after being called to the door of the mill today and shot. He is not expected to live.

John Quinn was arrested a half-hour after the shooting. Police who took him to the hospital, said he had been identified by Blackwood as the man who shot him.

The shooting, police said, followed alleged attentions paid Quinn's wife by Blackwood, but neither man would discuss the matter.

Quinn is being held by the police pending the outcome of Blackwood's wound.

New England Power Sites Inspected

Greenfield, July 22 (AP)—Members of the State Department of Public Utilities and officers of the New England Power Association left here today on an inspection tour of New England Power Association stations along the Deerfield river.

They visited Sheldon Falls, and then, crossing into Vermont, made stops at Whitingham, Vernon, Bellows Falls, and the Fifteen-Mile Falls development.

WHAT DO YOU KNOW?

In Today's News	*Answers on Page*
1. Who face arrest in new traffic system?.....	1
2. When does Rudy start New England tour?.....	10
3. What is Boston's new air travel record?.....	13
4. What is going on at Camp Devens?.....	13
5. Who will represent U. S. in Davis cup matches?.	7
6. How does zoo population like heat wave?.....	13
7. What was Hoover's statment on Navy Pact?.	2
8. Who is hunted by Quincy police?.....	11

Oil Stock First to Go on Warner's Grill

Continued from First Page

stock duly registered by the Department of Public Utilities.

According to the widow, a resident of Swansea, Mass., who is now near destitution, she first paid out $1000 in cash for stock in the Holland Far East Tea, Coffee and Cocoa Corporation.

She charged the salesmen represented to her she could get her money back any time she wished, as the company had put aside a large surplus fund for that specific purpose. She was also assured of an immediate profit of at least 8 per cent on her investment and of much greater profit within a year of her investment.

Assured by these statements, the widow then turned over $1000 worth of stock in the American Telephone & Telegraph Co. and a $1000 United Kingdom of Great Britain bond for more Holland stock. The salesmen's representations have been repudiated by officials of the company.

FACES EXTRADITION

It was also announced by Atty.-Gen. Joseph E. Warner that he was ready to act with Dist.-Atty. William J. Foley in extraditing George F. Redmond, former Boston broker, from New York to stand trial on state charges growing out of the $12,000,000 collapse of his "bucket shop" that numbered 20,000 victims.

When Foley announced through the Evening American Monday that he was ready to force Redmond to trial, it was hinted that a trial on the state charges might reveal the identity of several influential and wealthy Bostonians involved in the Redmond case.

Redmond was released last December from the federal penitentiary at Atlanta after serving five years for using the mails to defraud.

Warner said that as soon as Dist.-Atty. Foley requests the extradition of Redmond the necessary papers will be drawn, presented to Governor Frank G. Allen for his signature and sent to New York.

Asst. Dist.-Atty. William Sullivan, in charge of the stock fraud inquiry for the county prosecutor, said he expected Foley to ask for the extradition papers today.

Private detectives, state police and Police Inspector John Mitchell, of the Boston department, are tracing salesmen of the Holland tea corporation against whom charges of misrepresentation have been made.

Complaints against the salesmen of the Holland stock continue to come to the Boston Evening American Stock Fraud Bureau from all parts of New England. Although only those originating in Massachusetts were turned over to the attorney-general for official action, many gave interesting sidelights on the "high pressure" system employed by the glib pedlars.

George E. Rix, executive secretary of the Manchester, Conn., Chamber of Commerce, reported that a crew of the Holland salesmen had operated in that section.

In the follow-up campaign after a pound of coffee had been sent along with one share for $1, the prospect, according to Rix, he was told that the owner of one share was entitled to purchase from one to ten blocks of stock at $300 per block. He stated that, according to the salesmen, the stock guaranteed 8 p. c. and had paid 13 p. c. in 1928.

PAID $1200

Rix also stated that he knew of one Holland stock salesmen who exhibited what purported to be two checks, one for $1000 and the other for $2000 from former Gov. Marcus Holcomb of Connecticut.

Raymond L. Kendall, headmaster of the Franklin, N. H., high school, stated that a purported salesman of the Holland stock had represented that the company was earning large profits, that it was selling its products to practically every large chain store company in the country, naming specifically the Atlantic and Pacific stores, and that a huge expansion plan was being completed.

Mrs. Mary S. Howe, of South Manchester, Conn., complained that she had bought $1200 worth of stock on the misrepresentation that it was going on the New York Stock Exchange immediately at a marked advance.

Frank Kinnie, of Concord, Mass., said he had purchased 150 shares of stock after J. Pinkney, a salesman, told him he could get his money back "over night" if he wanted it, and that the stock was going on the stock exchanges immediately. After this assurance from Pinkney, Kinnie said, a second salesman, who gave his name as Mendelson, found it easy to sell him 150 additional shares.

"GOLDEN" PROMISES

Kinnie's case was also put up to officials of the Holland company by the Boston Better Business Bureau. In a reply, the company stated:

"Of course, we never authorize any of our salesmen to make any misrepresentations in connection with the sale of securities, and you will agree that we certainly could not repurchase stock from stockholders of our company. As neither of these salesmen are now in our employ we cannot, of course, until we first talk to them, determine what statements were made to Mr. Kinnie."

James E. Marchant, of Gloucester, who has a mother and sister dependant on him, sank $1500 in Holland stock on representations that the stock was soon going on the stock exchange at a big increase.

Hoyt D. Foster, instructor of science at Hebron Academy, Hebron, Maine, described himself as "another person unfortunate enough to be a victim of high pressure salesmen."

Mrs. William H. Gere, of 148 South st., Northampton, Mass., complained that she and her husband invested $9150 in Holland stock through golden promises made by salesmen.

Mrs. Isabelle Michie, of Biddeford, Me., reported that she had purchased Holland stock on the promise that she could get "dollar for dollar" for her stock at anytime. She tried to get her money back and, of course, failed.

The Providence, R. I., Better Business Bureau reported that last February, Mrs. Gladys Stedman of Block Island, received a telephone call from a man giving the name of a high official of the Holland company. The caller said the company was issuing rights to stockholders and that they were "entitled to subscribe to a certain number of shares." Mrs. Stedman also declared the supposed official represented the stock as selling at $1.60 a share at the time.

Are You a Victim?

If you have been victimized by stock swindlers, the Boston Evening American, co-operating with Government, State and County officials, will be glad to advise you what is best to be done. Write to the Boston Evening American Stock Fraud Bureau, 5 Winthrop sq., Boston, giving all the circumstances. Such information will be held confidential.

Slayer of Actress Wife Doomed to Die

Los Angeles, July 22 (AP)—William Burkhart was under sentence of death today for the slaying of his film hetress wife, Ann McKnight Burkhart. Superior Judge McComb set no date for the execution in pronouncing sentence. Burkhart was convicted last week of shooting his estranged wife after taking her to his bungalow for an attempted reconciliation.

Car Wreck Ties Up N.Y. Subway 3 Hours

New York, July 22 (AP)—A subway wreck under Wall st. stopped service for three hours early today on the Westside lines of the Interborough Rapid Transit. One woman was injured.

A Brooklyn train split a switch and a car was flung off the track against a steel pillar and across both tracks.

2 Americans Missing in Tampico Crash

Mexico City, July 22 (AP)—Advices to the newspaper Universal from Tampico today reported two Americans, their names not given, missing following the sinking of the small launch Santa Hilda, in collision with the sunken steamship San Dustano. All others on the launch were said to have been saved.

Sultan Spends Huge Sum on Roads for His Red U.S. Car

Washington, July 22 (AP)—Somewhere in the mountain reaches of Jimma, Abyssinia, where roads are mere trails, is a vivid red American automobile, its contented owner being the ultra rich Sultan of the province.

Surrounded by his entourage of many servants, the Sultan went to Addis Ababa, capital of Abyssinia. In a showroom was an American car painted a beautiful green, the holy color of the Moslems. Sultan Jifar blew the horn, smoothed the upholstery and particularly admired the color. Across the street was a rival agency, whose cars were a dazzling red. The Sultan pondered his problem and chose the red car for $3600.

He is now spending thousands of dollars constructing roads.

6 KILLED, 237 WOUNDED IN EGYPT RIOTS

Cairo, July 22 (AP)—A recapitulation of casualties in yesterday's clashes in large Egyptian cities shows at least six persons were killed and 237 wounded.

Four were killed and 100 wounded in Cairo conflicts between police and Wafdists (Nationalists).

Official figures for Port Said announced two demonstrators were killed and 28 wounded, 10 seriously. Forty seven police were injured.

In Suez 21 manifestants and a like number of police were hurt. Reports were current that the city had been taken over by the demonstrators, but officials denied this.

Police and military precautions were increased in all the cities and the situation was considered calm today.

Since the Wafdist, or Nationalist, Parliament and its premier were thrown out recently the country has been restless. King Fuad appointed Ismail Sidky Pasha premier, and the latter postponed Parliament sessions until November. Adherents of Nahas Pasha, the former premier, planned yesterday to hold a session of Parliament by force if necessary, but called off their project after a show of force by the government.

Vatican and Rome at Odds Over Estate

Rome, July 22 (AP)—Rome and the Vatican City today were involved in a lawsuit over the personal estate of the late Cardinal Vannutelli. The case is the first in which conflict over jurisdiction between the two sovereignties has arisen, according to the newspaper Il Tevere.

All of the effects of Cardinal Vannutelli were seized by Vatican officials in D'Ataria Palace, where the dean of the Sacret College died.

Negligence Found in Death at Crossing

A finding by Judge Marden of Canton, after an inquest in the killing of Mrs. Ethel L. Jones by a train at Dedham Road crossing, declared that her friend, Mrs. Edna Robbins, with whom she was riding at the time, was negligent. Mrs. Robbins drove her car into the path of a passenger train after waiting for a freight to pass. She was uninjured.

Goldilocks Hunted in Saugus '3 Bear' Story

The "Three Bears" story has just been re-enacted in Saugus and the police are looking for Goldilocks. Also for Goldilocks' boy friend.

Mr. and Mrs. Henry Wentworth returned to their home at 35 Bailey ave. from a two weeks' vacation to find that beds had been slept in, dishes had been used and piled up. All available food in the house had been eaten and the pantry stocked with fresh bread and cake.

Sprinklings of powder before a dresser mirror indicated that one of the interlopers had been feminine. The fact that the toys of the children had been played with indicated that they had been comparatively youthful.

Aside from the fact that the children's banks had been broken and looted and that milk had been consistently stolen from neighbors' porches, nothing of value seems to have been taken.

Get a good piece of real estate, buy it wisely, pay for it, keep it, and later it will keep you. See the sound values listed today in the real estate columns of the Classified Ads.

STOUT OR SPARKLING

Milwaukee Special

BREW

6 BOTTLES *Contents Only* 25c

$1.00 for a case of 24 bottles SOLD EXCLUSIVELY AT

ECONOMY GROCERY STORES

The RIGHT BEVERAGE WHEN REFRESHMENTS ARE SERVED

Pureoxia—"Good to the last drop"—"99 44/100% pure"—"Not a cough in a carload"—"Four out of five have it"—"Eventually, why not now?"—Why say more when these famous slogans of American business so ably tell the story?

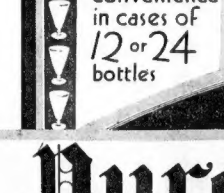

for your convenience in cases of 12 or 24 bottles

Pureoxia PALE DRY AND GOLDEN GINGER ALE

Always in good taste

Permanent Wave Special

Large, deep Marcel Permanent with or without Ringlet ends; also round or swirl curl. $1.95 Long hair Extra Finger Wave Extra

Our Famous PARIS VIF WAVE $4

This wonderful wave is given by our expert operators only. Special $6

EXTRA SPECIAL ALVETTA MARIE WAVE Best Materials Used Highly Skilled Operators

United PERMANENT WAVE SHOP

8 WINTER ST. SUITE 405 (4th FLOOR) DEV. 6981 IMMEDIATE SERVICE

OPEN SATURDAYS OPEN EVENINGS BY APPOINTMENT

Phone Devonshire 6981

Telephone Hubbard 7430

R. H. WHITE Company

Mail orders filled

Wednesday and Thursday Specials

Wednesday and Thursday Special

Bed jackets, $1.99

Crepe de chine bed jackets trimmed with lace and finished at the front with ribbon ties. $1.99.

Pongee slips, 99c

All silk pongee slips with deep hems, hemstitched tops, self shoulder straps. 99c.

Underwear—Negligees—2nd floor

Wednesday and Thursday Special

Misses' raincoats $3.15

Covert cloth raincoats in brown, green, oxford; jersey raincoats in tan, gray, green, blue; and cotton twill raincoats in tan. Sizes 14-20. $3.15.

Misses' coats—2nd floor

Wednesday and Thursday Special

Washable rag rugs, $1.29 (27"x54")

Rag rugs in hit-and-miss effects, or plain colors with contrasting borders, $1.29.

Felt base rugs, (9'x12') **$5.85**

Rugs in tile effects or floral designs that are easily kept clean. For living rooms, dining rooms, porches, or kitchens. $5.85.

Rugs—3rd floor

Wednesday and Thursday Special

Glass table lamps, with shades

$2.86

Rose, green or gold table lamps mounted on metal bases. The parchment paper shades are decorated in attractive floral designs. $2.86.

Lamps

Swinging photograph frames 86c

Neutral finished frames with sliding groove backs which make nails and paper unnecessary in framing pictures. Sizes 4x6, 5x7, 6x8, 7x9, 8x10. 86c.

Pictures

Colored glass luncheon sets $2.50

21 piece rose or crystal glass luncheon sets—6 luncheon plates, 6 cups, 6 saucers, sugar and cream set, and handled cake plate. $2.50.

Glassware—4th floor

Wednesday and Thursday Special

Elastic girdles 58c

Pink satin or moire girdles with 2 pairs of hose supporters. 58c.

Ironing board covers 18c

Unbleached cotton covers with back laces. Made to fit 5 feet ironing boards. 18c.

Notions—Street floor

Wednesday and Thursday Special

54 inch white coating $2.39 a yard

Diagonal, basket, and novelty weaves. $2.39.

40 inch printed rayon crepe 85c a yard

Light and dark backgrounds. Suitable for linings or dresses. 85c a yard.

Rayon and cotton flat crepe 32c a yard

White, navy, black and pastel colors. 32c a yard.

Street floor

Wednesday and Thursday Special

Women's linen handkerchiefs 6 for 83c

with hand rolled hem. Assorted colors. 6 for 83c.

Handkerchiefs—Street floor

Wednesday and Thursday Special

16-rib silk umbrellas, $2.68

All-over striped umbrellas with wooden shanks, and brass colored frames. Crook, novelty and straight handles. Blue, green, brown, purple, red, and black and white. $2.68.

Umbrellas—Street floor

Wednesday and Thursday Special

Tourist bags, 94c

Tulip shaped moire tourist bags, roomy enough to hold a bathing suit. Lined with rubber pockets for toilet articles. 94c

Toilet Goods—Street floor

These additional Wednesday and Thursday Specials are advertised in the other Boston papers:—

Street Floor

NECKLACES, silverplated, 73c
NECKLACES, crystal (manufactured) bracelets to match, $1.35
MAYONNAISE BOWLS, pewter, $3.43
SALT AND PEPPER SHAKERS, sterling silver, weighted bases, $3.57
BRIDGE SETS with 2 packs of cards, 95c
SPORTS COATS, flannel, for men, $12.15

2nd Floor

SKIRTS, flannel for girls, $1.84
CHIFFON DRESSES, for misses', $8.57
KNICKERS, wash linen for boys, $1.29
TENNIS SHOES, brown for boys, 95c
FOUNDATION GARMENTS, slip-on type, $2.17
STROLLERS, for infants, $8.84
SUITS AND DRESSES, infants, $1.15
DRESSES, hand embroidered, for infants, 85c
COATS, camels hair, for misses, $20.76
BERETS, velvet, $2.86
RAINCOATS, for misses, $3.15
COATS, silk crepe, for women, $6.44
ENSEMBLES, smaller women, $9.74

3rd Floor

GARDEN OUTFITS, 4 piece, for children, $1.83
WARDROBE TRUNKS, steamer size, $23.74
LINEN SCARFS, hand embroidered, $1.59
SHEETING, 77" cotton, 38c yard
SLIP COVER SETS, 3 piece, $4.79

4th Floor

TEA WAGONS, solid mahogany or solid walnut tops, $19.65

5th Floor

GARBAGE RECEPTACLES, $3.99

Wednesday—last day of stocktaking with further reductions

V-5 ON WAY TO PROVINCETOWN

Portsmouth, N. H., July 22 (AP)—The submarine V-5, the latest addition to the United States Navy's undersea fleet and one of the largest in the world, today left the Portsmouth Navy Yard for her builder's trials off Provincetown, Mass. She has a crew of about 85 officers and men.

While en route to Provincetown the V-5 engaged in submerging tests between the Isle of Shoals and Rye Beach off the New Hampshire coast. She will put into Provincetown tonight.

After trials over the submarine course in Massachusetts bay Wednesday and Thursday, the craft will return to Boston for ammunition supplies. She will then return here for provisions, after which she will go to Annapolis for inspection by Navy officials and Congressmen. She will then leave for a cruise in South American waters.

Kubelik's Daughter Married to U. S. Man

Vienna, July 22 (INS)—Tatjana Kubelik, daughter of the noted violinist, Jan Kubelik, was married at Trsat, Jugoslavia, today, to Herman J. Jordan of Wilmington, Del.

Nebraska Norris Issue No Longer Threat to Senator

Lincoln, Neb., July 22 (AP)—The "W" which serves as a nomenclatural fulcrum between "George" and "Norris," and which has caused considerable political uneasiness in Nebraska, appeared today to have passed definitely as an issue.

George W. Norris, senior Senator from Nebraska, who seeks renomination and re-election, is "George William Norris" when the name is spelled out.

George W. Norris, Broken Bow grocer, who sought to oppose Senator Norris for the Republican nomination, but whose filing for a place on the ballot was ruled out by the State Supreme Court, is "George Winifred Norris."

Each "George W. Norris" has insisted upon that form for his name; Senator Norris because it is the way in which he always is spoken of; the grocer because he does not care much for his middle name which is "Winifred." He said he discarded the middle name many years ago because it sounded "too girlish."

The Broken Bow grocer arrived in Lincoln last night after Senator Gerald P. Nye of North Dakota had adjourned his investigation into the Nebraska situation. Norris announced he was definitely out of the competition by reason of the Supreme Court's ruling and because he lacked funds with which to enter the race as an independent.

Air Mail Flier Is Killed in Crash

Huron, O., July 22 (AP)—William F. Martin, 28, of Bay City, Mich., flying the air mail from Cleveland to Pontiac, Mich., was killed instantly today in the crash of his plane two miles west of here. The body was crushed in the cockpit.

Czechs Welcome Mrs. Jimmie Walker

Carlsbad, Czechoslovakia, July 22 (INS)—Mrs. James Walker, wife of New York city's mayor, was welcomed in royal style here today. She was officially received at the City Hall.

Gary Joins Ranks of 100,000 Cities

Washington, July 22 (AP)—Cities of 100,000 or more population in the United States were increased to 94 today with a revised announcement by the Census Bureau of the population of Gary, Ind., as 100,749.

COURT HOLDS 4 IN FORGERIES

Lawrence, July 22—Described by police as a Chicago racketeer, John Leonard was held for the grand jury in $51,000 by Judge Fred Chandler in district court today after pleading not guilty to nine charges of larceny and as many counts of conspiracy to utter false checks.

Edward and Thomas McNally, brothers, and Arthur J. Martin, all Lawrence taxicab operators, were held on similar charges in $1000 to $4000.

According to police, Leonard won the confidence of wealthy residents of Lawrence and by sales of ginger ale in case lots obtained checks from which he copied signatures in forgeries for amounts ranging from $500 to $1200, then passed the checks on banks through his acquaintanceship with the taxi operators.

It is alleged Leonard obtained more than $10,000 in this way.

Cake Makes 9 Ill

New York, July 21—Cake from a Brooklyn bakery made Albert Schneider, his daughter and seven guests violently ill at a Rockaway Beach party last night.

Funeral Service

Funeral services for George M. Cox, treasurer of the Boston Consolidated Gas Co., will be held today with a requiem high mass at 10 o'clock in St. Bernard's Church, Washington st., West Newton.

Piemonte Candidate

Papers for the Democratic nomination from Ward 3, which takes in the North, West and South Ends, have been filed with the secretary of state by Gabriel F. Piemonte, popular North End social worker.

Charity Outing

Several hundred members of St. Vincent's Orphan Guild will leave Rowe's Wharf for Pemberton today for the annual shore dinner, bridge and whist of the Catholic charitable organization.

Nude Bathers

For bathing "in the altogether" in the Charles River near Calvary st., Waltham, John Dugan, 18, of Gorham st. and Maurice Doucette, 19, of High st., were fined $5 each in the Waltham District Court yesterday.

BROOKSIDE

FIRST NATIONAL Milk

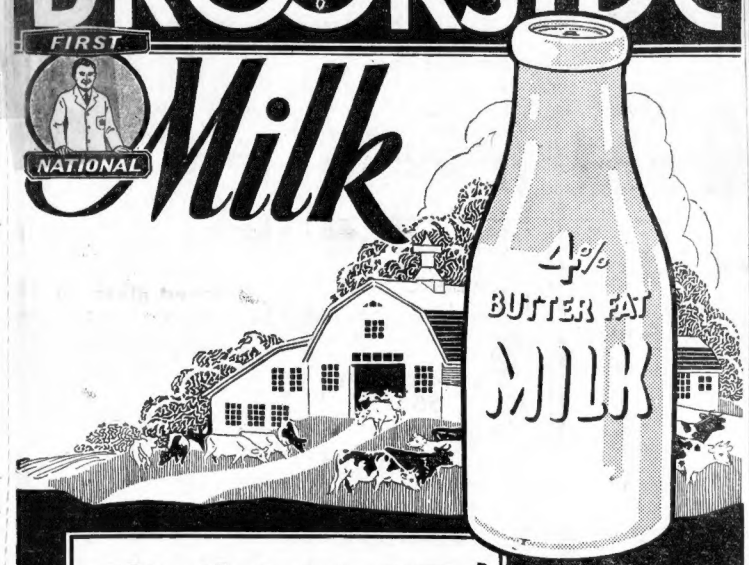

CLEANER!

We make certain at its source that BROOKSIDE MILK contains every natural property. The dairies are selected with care. We know the farmer-owners that personally supervise the methods of production, the quality and the sanitation. Everything about is kept as clean as your kitchen. Such milk from these healthy, well-nourished herds is a wonderful food and especially for babies and children. Its natural properties include more factors for health and growth than those of any other single item of food.

* * * * *

Sold Exclusively by First National Stores
Ask for BROOKSIDE MILK

QUART 13¢

FIRST NATIONAL STORES INC.
Where New England Buys Its Foods

FIRST NATIONAL

First National Stores

SUGGEST FOODS FOR

Summer Menus

and of course the usual low prices prevail

On Warm Days Shredded Wheat Can Be Served at Any Meal With Fresh Berries
Shredded Wheat 2 Pkgs. 19c

Delicious Red Ripe
FINAST TOMATOES No. 2 Can 15c

A Full Strength Ammonia That Cleans Many Things Around the House
RED CAP AMMONIA Small bot. 10c

Try This Incomparable Jelly Today
FINAST WINE JELLY Jar. 15c

A Low Price On This Pure Unsweetened Evaporated Milk
Sealect Milk 3 Tall Cans 25c

A New National Biscuit Cookie That Both Young and Old Like
SUGAR CRISP COOKIES Lb. 23c

Adds Zest to Cold Meats. A New Low Regular Price
GULDEN'S MUSTARD 8-oz. Jar 12c

A Wonderful Quality Prepared Mustard
FINAST MUSTARD 5½-oz. Jar 10c

Finast Brand — Baked in Ovens — With a Generous Portion of Pork
Baked Beans 6 Cans 99c 3 Lge. Cans 50c

Choice Mildly Cured. A New Low Regular Price
LIBBY'S CORNED BEEF 12-oz Can 22c

A Pure Sparkling Dry Beverage. A New Low Regular Price
CANADA DRY GINGER ALE 3 Bot. 50c

A New Low Regular Price—N. B. C.
COMMON or SODA CRACKERS Lb. 18c

Save Time in the Kitchen
Prudence Corned Beef Hash 20 oz. can 25c

Choice Sliced Hawaiian Pineapple. A New Low Regular Price
DEL MONTE PINEAPPLE No. 2½ Can 27c

A Pure Refined Tub Lard
LARD Lb. 12c

Choice Hand Picked
PEA BEANS 3 Lbs. 25c

Elmwood Chicken Lge. Jar 59c Small Jar 37c

Guaranteed and Selected. A Very Low Price
HENFIELD EGGS Doz. 25c

Serve Iced Kybo Coffee Tonight and Learn The Joy of Good Coffee
KYBO COFFEE Lb. Tin 33c

Let Our New Ovens Do Your Baking During Warm Days
PRIZE BREAD Large Loaf 7c

Prices for Boston and Vicinity

FIRST NATIONAL STORES INC.
Where New England Buys Its Foods

LETTERS FROM AMERICAN READERS

Letters from readers on current subjects are welcomed. Letters should not exceed 250 words in length, should be written on one side of the paper, and must bear writer's name. Names will be omitted in publication, if requested. Address Editor, Boston American, 5 Winthrop sq.

He Blames Prohibition for Business Depression

Editor Boston American:

I see by the papers that a "wet-to-be" politician, by the name of Joseph Walker, is trying to make a "would-be" politician senator (Mr. Butler). That alone is laughable; but the reason he gives! That Mr. Butler will improve business conditions.

Everyone knows that it is prohibition that makes business bad. At least a billion dollars is the estimate that it costs all the governmental agencies in loss of revenue. Add to this the cost in crime as a result of prohibition.

Now, if Mr. Butler can show the public how he (the great man?) is going to give the people all the above money (in reduction of taxes, lower cost of living and employment) in spite of prohibition, why he will win in a walk-over. If he gets the nomination we will surely have a Democratic senator. So, the only alternative is to vote for Draper. BENJ. DANIELS.

Boston Elks Laud American Editorial

Editor Boston American:

I have the pleasure to inform you that at a meeting of Boston Lodge, B. P. O. Elks, held Friday evening, July 18, 1930, it was unanimously voted that the secretary, under seal of the lodge, send a letter expressing its thanks to the Boston Evening American for their kindly and timely editorial which appeared in the issue of July 15, relative to the Elks.

Needless to add the officers and members of Boston Lodge are deeply appreciative of the generous and co-operative spirit which prompted the action of the Boston Evening American, and the said action further emphasizes in their minds the broad humanitarian outlook that characterizes your newspaper in its endeavor to to promote the happiness, prosperity and welfare of this community.

With the best wishes of the Elks for continued success,

JOHN W. CUSSEN,
Exalted Ruler.

Attest: P. F. McCarron, Secretary, Boston Lodge, No. 10, B. P. O. E.

Confidence of People Means Business Success

Editor Boston American:

Your paper lately has taken to discussing business. Your letter column indicates this. It is well to have many lights thrown upon conducting business.

There is this fact to think of, that 30 per cent of any business is knowing the business, 70 per cent is in conducting the business in harmony with the environment in which it is conducted.

We must hold the confidence of the people. To hold this view is to hold what invariably helps along a successful business. Get the confidence of those concerns with which you do business.

There is so much twaddle sprung upon business men at times that I think what I have said above means more than what is often given in colleges of business administration. B. G. GEER.

Finds Blankets Today Better Than Those of Old Times

Editor Boston American:

Every mother should just glance at the old-fashioned christening blanket that once held the delicate form of Samuel Adams, when he received baptism at the Old South Meeting House in 1722. This blanket has descended through six generations.

It is being exhibited at the Museum of Fine Arts during the Tercentenary period.

While this is a good relic of the past, it cannot compare with the blankets that adorn beautiful babes of this generation.

We have improved since those days, in shape, color, texture, and style of the blankets that wind around the fragile forms of the modern child, even in all homes. But just take a look at that blanket. You may thank your luckiy stars that your blanket was not as coarse as that.

N. M. L.

Urges Cutting Sale of Revolvers to Men

Editor Boston American:

An item of news in your paper about the increase in the sale of revolvers interested me because you stated that three times as many revolvers were sold in the last seven months of this year as in the period preceeding.

Then another letter in your paper called attention to young women carrying revolvers for self protection this is not premature. I strongly advised this. Cut down materially on the sale of revolvers to men. Some men have too many revolvers within reach. Stop selling them to men.

Just think, tax collections on such weapons increased from $94,000 to $272,555 during the past 12 months. N. H. SIEGEL.

Personal Side Important in Business Life

Editor Boston American:

Several times, I have noticed in your letter column, reference to young men of today, preparing for business, absorbing all the best methods of carrying on big business.

When William Butterworth, president of the U. S. Chamber of Commerce, spoke in Boston some time last year, he attributed success in business to modesty, genuine knowledge and creative thought. He sounded these notes often in his address in this city.

He says concerning life, after coming out of college:

"Don't magnify your superiority. Success in business depends on something more than mere technical knowledge or ability. The personal side is very important. Above all, don't be snobbish towards your fellow beings."

I think this advice most sensible and I offer it to your readers coming as it does from a most accomplished teacher.

HENRY T. TITCOMB.

Says Earplugs Needed to Cut Out Noise

Editor Boston American:

Do you know what citizens of Boston need? They need plugs for their ears, as they go through the different sections of this city. There is getting to be a terrific din on Washington st. going towards the North Station. Why not try using ear plugs which are becoming more popular in some parts of New York city, down on the North river side?

When a lot of autos get congested in Bromfield st. they begin sounding horns as a sort of warning to traffic officers that waiting for the signal to start has put a dent in patience. But the pedestrians suffer from this din of sounds. I think musical horns should be the law. Bury this old horn noise. Give three notes of music and you will not injure the tympanum of the ear.

N. M.

Says Care by Drivers Will Curb Accidents

Editor Boston American:

Your editorial in today's American "Automobile Killers" was fine. Please keep up the good work of warning people to drive carefully. I have done considerable driving during the last ten years without any accident whatever, but I have seen enough careless driving to know that the fools who have license to drive are not all dead yet.

JOHN E. NELSON.

SOMETHING TO THINK ABOUT

Editor, Boston American:

If you want to get a youthful touch of democracy in Boston, watch the urchins in the Frog Pond on Boston Common these hot days!

Here is the pool of democracy. Don't shut that water off. Give these little tots all the pleasure they are reaping there in that historic spot.

I have helped them across Beacon st. from Joy st. and heard their chatter. They have few pleasures in the shape of playing. But this pool of democracy, where all nations seem to spring into the water, is a true League of Nations or World Court.

Just sit down in front of that pool and watch the youngsters. Don't shut them off from this enjoyment, as it is intended!

B. N. NAIRNE.

What you expect you get with

Anheuser-Busch
Budweiser
Barley-Malt Syrup

LIGHT OR DARK
RICH IN BODY
NOT BITTER

U. S. DIPLOMAT SEEKS DIVORCE

Chicago, July 22 (AP)—Capt. Christian Gross, secretary of the American legation in Berne, Switzerland, has filed two suits, one for divorce, against Mrs. Virginia Harrison Gross, daughter of Francis Burton Harrison, former Governor of the Philippines, Attorney Robert E. Cantwell, Jr., counsel for Gross, disclosed last night.

Capt. Gross, prominent polo player, who was decorated by eight nations for valor in the World War, charged desertion in his divorce bill and named as a co-respondent a "Spaniard named Alberti," who promised, Gross cited, to put his wife in grand opera within six months.

The second suit is directed toward clearing up the title to an $830,000 trust fund Gross says he established for himself several years ago.

Seven Experts Strive to Find Who's Who of Two Babies

Chicago, July 22 (INS)—Seven specialists in the world of science were to meet in conference today to try to work out a method by which two sets of distracted parents can distinguish the infants Bamberger and Watkins.

The squad of experts who will perform tests on the parents and babies included an anthropologist, a dermatologist, a pathologist, two crime detectors, an obstetrician and an opthalmologist. They admit solution of the problem which has thrown Englewood Hospital into an excited turmoil, will be extremely difficult because there is no precedent to follow.

There are, according to the experts, minute similarities in fingerprint convolutions and hair thicknesses which may give evidence as to which infant belongs to Mr. and Mrs. William Watkins and which to Mr. and Mrs. Charles Bamberger.

Both infants were born on the same afternoon in the same department of Englewood Hospital and, through some error the baby thought to belong to the Watkins family was affixed with a tag "Bamberger" and the Bamberger child was found to bear a tag labelled "Watkins."

Fall From Montreal Train Kills Man

Bennington, Vt., July 22 (AP)—A man believed by police to be Charles Houssey of Jersey City died at the Putnam Memorial Hospital here today of injuries probably received in a fall from a Montreal-New York train early today. He was found beside the railroad tracks near South Shaftsbury suffering from severe cuts and a probable fracture of the skull.

Pay Final Tribute to Newton Leader

Newton City officials, priests, bankers, business men and officials of the Boston Consolidated Gas Co. filled St. Bernard's Church, Newton, today, to pay final tribute to George M. Cox, former treasurer of the Consolidated Gas Co. and leader in Newton politics.

Funeral services were conducted at the Cox home in Newton, followed by a solemn requiem mass at the church. More than 20 priests from the Boston diocese were within the sanctuary during the mass.

SMALL SIZE UPRIGHT PIANO

Made by well-known manufacturer, fully guaranteed. Will be sold for small balance due on lease. No down payment necessary. Just continue weekly payments of $1.50. This piano almost brand new, only used a few months, offers exceptional value for someone. Call quick, want to move it this week.

PIANO, D-31, American

Malden Rubber Co. Sold

Purchase of the general office building of the Boston Rubber Shoe Co. at 183 Commercial st., Malden, by the Amrad Corp., is confirmed today by officials of the latter company.

ICED COFFEE

THE ideal summer drink. It is refreshing. It is healthfully stimulating. It is delicious! Try iced coffee during the hot summer months. You'll find it completely satisfying when it is made from one of A&P's fine coffees. A&P sells only the best of coffees—for A&P is the world's largest coffee retailer

NEW ICED COFFEE RECIPES
—Ask for a copy at the A&P.

A&P ESTABLISHED 1859 "WHERE ECONOMY RULES"

America's foremost package coffee!
BOKAR LB TIN **33c**

A blend of the world's finest coffees!
RED CIRCLE LB **29c**

The world's largest selling high quality coffee!
8 O'CLOCK LB **23c**

(Personal)

A&P has a simple policy and sticks to it through thick and thin. That policy is to charge you no more than is absolutely necessary.

Customers of A&P know the effect of that policy on their food bills.

Silverbrook Creamery Butter—wrapped pound prints!
BUTTER LB. **39c**

Every egg is guaranteed—an A & P low price!
EGGS DOZ. **25c**

Fine granulated sugar at an A & P saving!
SUGAR 10 LBS. **47c**

CHOICE
MEAT
AT A&P MARKETS

Cooked Specials

Corned Beef LB. **29c**
Tongue LUNCHEON LB. **39c**

TOP ROUND STEAK lb. **45c**
SIRLOIN STEAK lb. **49c**
PORTERHOUSE Steak lb. **59c**
RIB ROAST best cuts lb. **29c**

FRESH FRUITS & VEGETABLES
At All A & P Food Stores

TOMATOES 2 LBS. **29c**
ONIONS YELLOW 2 LBS. **25c**
CUCUMBERS 2 FOR **15c**
APPLES RED WILLIAMS 4 LBS. **29c**

Real New England Baked Beans—your choice of all kinds!
Friend's Beans 3 CANS **55c**

The essence of sun-ripened fruit—at an A&P special low price!
Blue Label Ketchup LARGE BOTTLE **19c**

A new A&P low regular price—serve with all meats!
Gulden's Mustard JAR **12c**

Selected cuts of choice corned beef—a new A&P low regular price!
Corned Beef 1 LB CAN **22c**

Your choice of all flavors—a real pure fruit jelly!
Jelly A & P PURE FRUIT 7 OZ JAR **15c**

GOLD MEDAL CAKE FLOUR 2½ LB. PKG. **32c**
SUPER SUDS 3 PKGS. **23c**
TETLEY'S TEA ⅛ LB. PKG. **45c**
PINEAPPLE DEL MONTE OR LIBBY'S CRUSHED NO. 2½ CAN **23c**
RICE FLAKES COMET BROWN 2 PKGS. **21c**
BAKER'S EXTRACT ROOT BEER 2 BOTS. **25c**
DICED BEETS CAN **9c**
DICED CARROTS CAN **9c**
IVORY FLAKES LGE. PKG. **23c**
FLIT PT. **59c** ½ PT. **39c**

5 O'CLOCK SANDWICH N. B. C. LB. **29c**
PEA BEANS MICHIGAN 3 LBS. **25c**
A & P WHOLE BEETS NO. 2 CAN **22c**
A & P STRING BEANS NO. 2 CAN **29c**
A & P PEARS NO. 2½ CAN **29c**
A & P APPLE SAUCE CAN **12c**
A & P CHILI SAUCE BOT. **19c**
S. O. S. CLEANSER PKG. **11c**
FAIRY SOAP 5 CAKES **20c**
BREAD GRANDMOTHER'S LARGE LOAF **7c**

PRICES FOR BOSTON AND VICINITY

A & P Food Stores of New England

Buy Health of your grocer

Your grocer has Health to sell—the kind of Health that comes from light, nourishing, easily digested foods. You will find it in every package of Shredded Wheat. Eat it every day with milk or cream and you will be healthy and strong, ready for every test of mental and physical endurance. All the body-building elements in the whole wheat grain—nothing added, nothing taken away—and so easily digested. It's delicious with fruits.

SHREDDED WHEAT

WITH ALL THE BRAN OF THE WHOLE WHEAT

Most famous of New England dishes

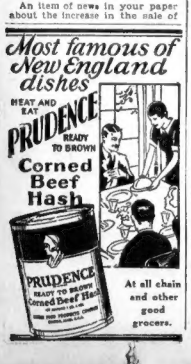

At all chain and other good grocers.

TILDEN AND LOTT FOR CUP SINGLES

BOSTON EVENING AMERICAN SPORTS

FOR SPORTS—CALL LIBERTY 4000 TUESDAY, JULY 22, 1930 FOR SPORTS—CALL LIBERTY 4000

American League Cast-Offs Hope of Reds

RUNYON SAYS

By Damon Runyon

Copyright, 1930, Universal Service, Inc.

New York, July 22—Scattered from 49th to 50th st., on the east side of Broadway, between the hours of 8 p. m. and 5 a. m. these summer nights, you find the hot sports of the community. (Well, at least they are h ' from the weather just now.)

The short stretch of the big white line described above is a sort of sporting Rialto. There at some time during the night you see many well known figures of the turf, and ring, and green cloth. In that brief patch of Manhattan Island, the betting odds on most big sport events are fixed. That's where "the boys" hang out.

They stand around in little groups, or walk up and down the street in pairs, discussing this and that. Their conversation just now has mainly to do with the way the horses ran that day, or with the events of the ring or on the baseball field. You can hear many an interesting argument, if you are permitted to listen in.

Occasionally a cop comes drifting along, remarking perfunctorily, "break it up, boys," though I never could see why the citizens shouldn't be permitted to do a little off-hand standing around whenever and wherever it suits them.

As a matter of fact, this standing around serves the interests of justice, because a man gets too tired standing around to do anything violently illegal.

SCENE OFTEN SHIFTED

It is difficult to explain why a certain set picks any certain neighborhood as a rendezvous. In this particular instance, the late Arnold Rothstein was largely responsible. The late Rothstein seemed to be able to move sporting headquarters around to suit his own convenience and whim.

Once he moved as far north as the Eighties, but suddenly retreated back down to Fiftieth st. He always pitched his camp around an all night restaurant. His selection of a site was generally based upon the quality of the food, and the convenience of the place to himself.

He didn't always care for the proprietor of his headquarters—in fact, as a rule there was generally a feud between them, because the late Rothstein liked to do a lot of "kidding" around the proprietor.

In the past 15 years, or more, he moved "the boys" from Jack's at Sixth ave. and Forty-third, to Child's at Fifty-ninth and Broadway, then on up to Seventy-second and Broadway, and still on to the Eighties, only to take them back again to the region where he finally got the message that took him to his death.

And there the sporting Rialto has remained, probably for the longest period since the sports began edging north out of the Thirties years and years ago. Of late there has been a movement on past Rothstein's farthest north — clear up to Ninety-Sixth and Broadway, in fact, but the main body still rests between Forty-Ninth and Fiftieth.

"OPEN-AIR" OFFICE

On that short beat the late Rothstein used to transact much of his business. When he wanted to confer with a man, he would tell that man up and down the east side of Broadway between Forty-Ninth and Fiftieth, elbowing through the movie crowds and the pedestrians until the business was completed.

Sometimes he would walk his **beat just for exercise, his Rolls-Royce or Minerva idle at the curb, and rarely used. Some of the boys still walk Rothstein's old beat from force of habit.**

But when the weather is really steaming, it is pleasanter to stand quietly at Forty-Ninth where a breeze is almost always sweeping between the rivers.

A couple of blocks from this sector is an all-night restaurant where the actors hang out.

A block south is the mustering point of the pugilistic fraternity. "Birds of a feather flock together," runs the old adage.

In the early evening assemblages on the sporting Rialto you are apt to sometimes sense an atmosphere of gloom. "The boys" have just returned from the race track, and may still be suffering from the depression of the day's events.

"How was it?" is the common query.

"No good," is the glum answer, **though sometimes it may be "all right."**

But by midnight any bad luck of the afternoon has been completely forgotten, and the talk is of the possibilities of the morrow. You can't keep a squirrel on the ground.

Bouts Last Night

By The Associated Press

Philadelphia—Tony Cannonet, New York, outpointed Benny Kaye, Philadelphia, (10); Ray Miller, Chicago, knocked out Frankie Hayes, Philadelphia, (1).

New York—Ted Sandwina, Sioux City, Ia., and Al Walker, New York, drew, (10); Freddy Huber, South Bergen, N. J., outpointed Eddie Murdock, Tulsa, Okla., (10).

Peoria, Ill.—Eddie Shea, Chicago, knocked out Ray McIntyre, Los Angeles, (1).

Louisville—Al Friedman, Boston, outpointed Paul Swiderski, Syracuse, N. Y., (10).

Los Angeles—Billy Townsend, Vancouver, knocked out Joey Medill, Chicago, (1).

U. S. DAVIS CUP TEAMS ARE PICKED

Auteuil, France, July 22 (AP)—Big Bill Tilden's sprained ankle was so much improved this afternoon that he played three hard, fast sets with his youthful Davis Cup team-mate, George Martin Lott Jr., and beat him. The scores were 6—3, 6—3, 6—4 and both Americans played as though something vital was at stake on the outcome.

Paris, July 22 (US)—Despite the handicap of a sprained right ankle, which he injured in a practice match yesterday afternoon, Big Bill Tilden, America's famous tennis star, will be one of the four to represent his country in this week-end's challenge round matches against France for the Davis Cup.

This became definite with the announcement by Fitz-Eugene Dixon, America's non-playing captain, that Tilden's ankle had responded to treatment and was much improved.

Dixon said Tilden and George Martin Lott, Jr., of Chicago would play in the singles and Wilmer Allison of San Antonio, Tex., and John Van Ryn of East Orange, N. J., in the doubles.

Tilden turned his ankle severely while playing in Roland Garros Stadium against Karel Kozeluh, the Czecho-Slovakian professional star, who is coaching the American team. The lanky Philadelphian was returning a lob to Kozeluh when he slipped on the wet court and went sprawling full length.

Tilden's Ankle Improves; Dixon Picks Team

Forty-eight hours of absolute rest and fine medical treatment would give the final decision on Tilden's ability to play against the French, but with the improvement of the injured ankle last night, Dixon made his selection of the American team definite. He said:

"Tilden's ankle is very much better, and we will play him just the same."

Tilden, game as ever, winced under hours of treatment, but tonight stated:

"It's really not serious. I shall be all right tonight."

Tilden's announcement that he had been released from his newspaper writing contract in order to return to the Davis Cup fold and strengthen the American four against the French, came as a pleasant though not unexpected surprise to tennis enthusiasts, but their joy was short-lived when news spread that the lanky Philadelphian had sprained his ankle and might be unable to play in this week-end's matches.

American Prospects of Winning Bright

Despite Bill's ankle injury, American prospects are bright. The return of Tilden leaves Wilmer Allison free to carry the doubles match with John Van Ryn, instead of being thrust into the singles breach. Christian Boussus and Jacques Brugnon are expected to be the French pair, it was tentatively announced last night. Allison and Van Ryn should easily defeat the Gallic combination.

Flowers in Feature

New York, July 22 (AP)—The Queensburg Stadium weekly show tonight will be featured by a ten-round bout between Tommy Grogan, Omaha puncher, and Bruce Flowers, New Rochelle, N. Y., Negro lightweight.

THIS TRIO PLAYED BETTER WHEN THEY SAW "RED"

HARRY HEILMANN, former Detroit star, began to take new life under the direction of Dan Howley, manager of the Cincinnati Reds, and is now playing the best game of his long diamond career.

WHEN THE YANKS figured Leon Durocher was done, the Reds grabbed him. While he is not setting the world on fire, Durocher is playing a much better game for the Reds than he ever did for the Yanks. Leon is a hard worker in the field.

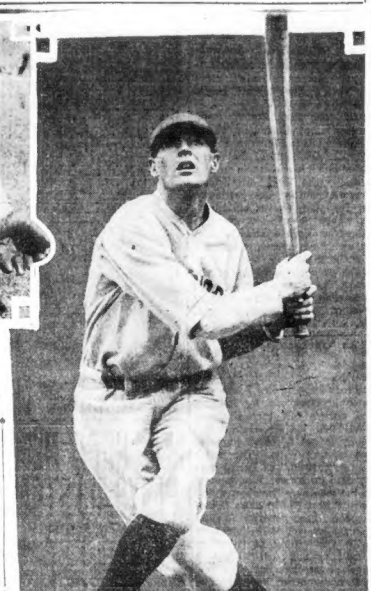

BOB MEUSEL, another Yankee star of other days, was let out when he appeared to be slipping. Dan Howley took him, and has made him a star in the National League. Bob seems to have regained his old-time form at bat and in the field.

Wightman Cup Member Eliminated in Tilt

Manchester, July 22 (AP)—Edith Cross of San Francisco, member of the American Wightman Cup tennis team and top seeded player in the Essex Country Club invitation tournament, today was eliminated by Virginia Hilleary of Philadelphia in the third round match, 7—5, 6—3.

Miss Cross, who landed in Boston scarcely 24 hours ago from England, was decidedly off her usual game. Her long sea trip, it appeared, had dulled her usual accuracy and robbed her of much of her court speed.

Miss Hilleary, however, never played better tennis. She displayed an impressive change of pace, and earned her many valuable placements on deep court shots to the line.

Miss Cross entered the second round yesterday on a default, and gained the third round by defeating Fanny Curtis of Boston, 6—0, 6—2.

The other Wightman player fared much better. Saran Palfrey of Brookline advanced into the fourth round by defeating Mrs. E. K. Nash of Boston, 6—0, 6—2, and then vanquishing Ruth Bailey of St. Louis, 6—1, 6—3.

Mary Greef of Kansas City gained the third round by topping Rosamond Newton of Boston, 6—1, 6—1.

Three other seeded players were also in the fourth round with Miss Palfrey and Miss Hilleary. Marjorie Gladman, young California star, gained that bracket by defeating Eleonora Sears, the prominent Boston society sportswoman, who has been runner-up three times in the national championship, by scores of 6-2, 6-0.

Dorothy Weisel of Sacramento, Cal., defeated Virginia Rice of Boston, 6—1, 6—3, for her place in the fourth round, and Marjorie Morrill of Dedham reached that point with a 6—2, 6—3 victory over Edith Sigourney of Boston.

COWDIN DONE WITH POLO

New York, July 22 (AP)—J. Cheever Cowdin, storm center of the American international polo teams, is quitting the game. His decision to abandon polo was revealed in the announcement that his string of polo ponies will be disposed of at public auction August 20.

Cowdin, ranked at eight goals in 1922-23-27-28, made the American team picked to face the British in 1927 and then was dropped in a sudden shakeup.

In 1928 he was selected to play against the Argentines, but was dropped five days before the first game of the series.

At that time Cowdin resigned as honorary treasurer of the United States Polo Association because of "differences of opinion with the policies of the association."

He declined to become a candidate for this year's international team.

Chuck Becka Turns In Another 77

Beverly Country Club, Chicago, July 22 (INS)—Duplicating his score of 77, Chuck Becka, Calumet youngster, today took the lead in the qualifying round of the western amateur tournament here with 154. Art Sweet of Ridgemore was in second place with 78 added to his 79 of yesterday for 157.

Wisconsin May Get Fine Grid Prospect

Chicago, July 22 (INS)—The University of Wisconsin may inherit a candidate of no mean proportions for its football team if "Big Joe" Saltis, Chicago ex-beer baron, keeps his word.

For "Joe," who has the town of Saltisville in Wisconsin named for him, likes the Badger State and intends to have his 17-year-old son educated at its university, according to reports here. He has two other sons, but they are not yet of university age.

Regarding their future, Joe said: **"I'm going to send the kids down to Madison, I guess. The oldest boy is 17. I'll give him a course at business college first."**

Bunker Hill Celtics Beaten by Maccabees

Dorchester Maccabees, Bay State soccer league outfit, won its first trophy by defeating Bunker Hill Celtics, 4 to 3, in an exhibition match yesterday at Caledonian grove, West Roxbury. The Maccabees took the lead and then lost it but they staged a whirlwind finish to snare the trophy donated by the Boston Soccer Social Club.

HOUR RACE WILL BE FEATURE

Another hour race will be the next attraction which Manager Nat Butler will offer at his Revere Cycle track, with a 10-mile amateur motor paced race as a side feature.

In the big race he will have Franco Georgetti, a pronounced favorite at the beach resort now as a result of the great riding he has shown there this year; Frankie Keenan of Revere, who furthered his comeback in the Golden Wheel race by finishing second to Georgetti; George Chapman, and LeTournier, the fiery little Frenchman, who fought so hard in last week's race, and Charlie Jaeger. Butler may add one more rider to the field later in the week.

The Golden Wheel race provided one of the most thrilling events of the season. Some people were astonished at its conclusion that the time for the event was so slow, it being fully six minutes behind the record.

Eddie Shea Stops Ray McIntyre

Peoria, Ill., July 22 (INS)—Eddie Shea, Chicago featherweight, today boasted a knockout victory over Ray McIntyre of Los Angeles. Shea threw three quick rights to McIntyre's chin in their bout here last night and the Californian was counted out after 1 minute and 40 seconds of action.

Pierce Concord Winner

Concord, July 21—Frank A. Pierce, with a net of 29, won the best selected nine holes of 18 tournament, at one-half handicap, staged over the week-end at the Concord Country Club links.

Johnny Farrell Prefers Golf To Law Courts

New York, July 21 (AP)—Johnny Farrell, former national open golf champion, values a golf game higher than justice as administered by the courts.

The golf star, now a professional at the Bedford Hills Country Club, demonstrated his preference tonight when he announced that he couldn't appear tomorrow in West Side court to prefer charges against three men he said had attacked him. He had an important golf match on hand and couldn't break the engagement.

Farrell started the case by appearing in night court with bruises on his cheeks and nose, making a disorderly conduct charge against a hotel where he said three men had assaulted him.

Carnera Must Enter Army In Italy for One Year

Omaha, Neb., July 22 (AP)—An Italian Army uniform and oblivion. That is the future for Primo Carnera, giant Venetian heavyweight, according to Frank Paccassi, business manager of the Carnera troupe.

Paccassi gave expression to his views last night after reading a telegram from Byron H. Uhl, assistant commissioner of immigration, stating that an extension of the stay in the United States had been denied the big boy and Leon See, his French manager.

"Primo has a year of service in Italy," Paccassi related. "That will spell finish to his career. When he leaves the army he won't be worth a darn."

Paccassi disclosed that Carnera's managers had obtained from Premier Mussolini, himself, an extension by which the time for Primo's induction into the Duce's forces was advanced six months. That extension is now near expiration and the day on which the ring gladiator must turn from pugilistic to military science is fast approaching.

"And," lamented Paccassi, "we were going to get him matched with Jack Dempsey and Young Stribling."

Paccassi received word yesterday that Carnera and See must vacate America. It was in a telegram addressed to See, and informed him that the State Department had refused extension of stay to him and his charge and that they must prepare to leave the country. Paccassi said that he had communicated the orders to See at Steubenville, O., where Carnera appeared in an exhibition last night.

Runs for the Week

July 20 to July 26

AMERICAN LEAGUE

	S	M	T	W	T	F	S	Tl
Boston	4	3						11
Cleveland	9	3						12
Chicago	11	1						12
Detroit	3	7						10
New York	8	7						15
Philadelphia	8	6						14
St. Louis	4	6						10
Washington	6	4						10

NATIONAL LEAGUE

	S	M	T	W	T	F	S	Tl
Boston	10	8						18
Brooklyn	6	19						25
Chicago	5	6						11
Cincinnati	9	8						17
New York	13	6						19
Pittsburgh	7	3						2
St. Louis	18	25						43
Philadelphia	7	7						14

GOOD GOLF

By CHESTER HORTON
Golf's Greatest Teacher

By withdrawing the clubhead and swinging it back as I have outlined, with emphasis on the thought of keeping your left arm going and your shoulders following after it, you should find yourself, at the top, in an easy and perfect poise, with no undue strain in any part of you. You may at first find yourself uncomfortably tight about the middle of the body, which would indicate only that your muscles are unused to such twisting. However, if there is pronounced tightness in your shoulders you may be certain that you are "struggling" some with the club. The action does not call for any such struggle, but for just the opposite. Keep within yourself and be content to use perhaps somewhat less of a pivot than you will be able to accomplish with more practice and use of this correct back swing. And to maintain poise and balance, you must keep the back swing slowly-smooth. Too fast with the action will almost certainly pull you off your anchorage with the ground, and make it impossible for you effectively to stroke the ball.

Copyright John F. Dille Co.

BRAVES FIELD
Tom'w at 3:15 P. M.
BRAVES vs. CINCINNATI
Tickets at Fenger Prentiss and 277 Washington St.

DAN HOWLEY HELPS TRIO COME BACK

By JOE CASHMAN

American League managers certainly did well by their pal, Dan Howley, when he quit the organization to become pilot of the Cincinnati Reds.

Unconsciously or otherwise, they gave Weymouth's favorite son the nucleus of a pretty fair ball club by permitting him to grab off Harry Heilmann, Bob Meusel and Leo Durocher via the waiver route.

Joe Cashman

Both Heilmann and Meusel were supposed to be all through and Durocher, a youngster, was regarded as being too weak with the stick to make the grade, when Howley picked them up.

All three appeared guilty of the charges in Redland early this season but they finally fell under the spell of Howley's managerial magic and their fine work of late has made it possible for the Reds to win 12 of their last 14 games.

Each is playing better ball than his successor in the American League and the manager who let him out is being sharply criticized by the fans, which, incidentally, is unfair, to our way of thinking.

Heilmann wasn't playing good ball for Bucky Harris in Detroit and neither Meusel or Durocher was producing for Bob Shawkey in New York. So neither pilot should be blamed because Howley has performed miracles with the trio.

Heilmann Playing Better for Reds

Heilmann seems to be in better shape, both physically and mentally, in Cincinnati, than he ever was in Detroit.

Noted as a slow starter in the American League, he quickly rounded into shape under Howley and has been the club's best slicker and greatest hustler almost from the start.

In fact, Detroit fans would have trouble recognizing him in a Cincinnati uniform today, he is so much lighter, and faster, and more ambitious than he ever was while a Tiger.

He is hitting close to .370 and playing the best ball of his long career in the field. He is worth every penny of his large salary, said to be $18,000.

Meusel fell into a batting slump early in the campaign and finally had to be benched, but he is now back better than ever, he proved to the satisfaction of Hub fans by banging out two mighty home runs and playing a great all-around game in the Sabbath twin bill.

Posner's
The Men's Store Where WOMEN Like to Shop

Knockout Values!
MARK DOWNS
Greater Than Ever!
Posner's
SCHOOL ST. at City Hall Ave.
Washington St. at Avery St.
38 Court St. at Scollay Sq.
Wash. St. Store Open Evenings

Baseball

National League

STANDING OF THE CLUBS

	Won	Lost	P.C.
Chicago	63	37	.554
Brooklyn	59	38	.581
New York	58	44	.569
St. Louis	48	41	.539
Pittsburgh	41	48	.461
BOSTON	40	46	.465
Cincinnati	40	46	.465
Philadelphia	30	62	.326

GAMES TODAY

Cincinnati at Boston—3:15 p. m.
St. Louis at Brooklyn.
Chicago at New York.
Pittsburgh at Philadelphia.

NATIONAL LEAGUE RESULTS

Chicago 6, New York 0.
Philadelphia 7, Pittsburgh 2.
Brooklyn 9, St. Louis 6 (first game).
St. Louis 11, Brooklyn 10 (second game).

American League

STANDING OF THE CLUBS

	Won	Lost	P.C.
Philadelphia	62	31	.667
Washington	57	34	.626
New York	53	37	.589
Cleveland	46	42	.523
Detroit	44	50	.468
Chicago	35	54	.393
St. Louis	36	55	.384
BOSTON	33	57	.367

GAMES TODAY

Boston at Chicago.
Philadelphia at Detroit.
New York at Cleveland—2 games.
Washington at St. Louis.

AMERICAN LEAGUE RESULTS

Boston 5, Chicago 1.
New York 5, Cleveland 2.
Detroit 7, Philadelphia 6.
St. Louis 8, Washington 4.

Muldoon Blocked Wills in His Effort to Win Title

'IRON MAN OF BOXING' AIDED RICKARD'S PLAN TO KEEP DEMPSEY'S CROWN SAFE

By JACK CONWAY

William Muldoon, veteran member of the New York Athletic Commission, was the power behind Tex Rickard which prevented Harry Wills, negro heavyweight, from receiving an opportunity to battle Jack Dempsey for the heavyweight championship of the world.

Muldoon has led the fight in New York against "mixed" bouts. He does not believe they help the boxing game.

Jack Conway

Only recently the New York Athletic Commission blocked an attempt to match Young Jack Thompson against Jackie Fields in a bout for the welterweight championship of the world. Thompson is a Negro, which is one of the reasons for the action taken by the New York Solons.

Thompson's record justified his getting a match with Fields. He later received his opportunity at Detroit, where he wrested the title from Fields. If the New York commission had its way Thompson would never have received a chance to battle for the title.

Harry Wills was probably a victim of the sins of Jack Johnson. The latter was in so much turmoil when he was champion that Tex Rickard soured on the idea of having another Negro heavyweight champion on his hands.

Rickard did everything possible to make it unnecessary for Dempsey to battle Wills for the title. He could not have been successful, however, if he had not received the backing of Muldoon. The "Iron Man of Boxing" was able to keep Dempsey in the proper light with his public despite the fact he refused to give Wills a crack at the championship. Muldoon opposed the match in private and also at the meetings of the New York Athletic Commission.

At one time Wills closed in on Dempsey to a point where the latter began to lose standing with the fans.

MULDOON SAVED TIGER

Jack then agreed to box Wills in New York, and was then told by the commission, with Muldoon as spokesman, that a "mixed" match would not be allowed in the Empire State.

I always felt that Dempsey would not consent to meet Wills until he had first been assured by Rickard and Muldoon that the contest would not be permitted in New York.

James A. Farley later took up the fight for Wills. He swung the members of the commission, with the exception of Muldoon, over to voting Wills the leading challenger. Farley insisted that Dempsey meet Wills in New York.

Meanwhile Rickard had arranged a Dempsey-Tunney bout. With Farley leading the fight for Wills, the Dempsey-Tunney match was voted out.

It was at this time that Dempsey's pride received its greatest blow. He entered the Garden one night to attend a boxing show and was booed and jeered. Then Harry Wills rushed down a ringside aisle and was given a tremendous ovation.

That demonstration barred Wills from the Dempsey-Tunney bout in Philadelphia. I was standing with Paddy Mullins, Wills' manager, in a Philadelphia hotel when Wills came over to where we were talking.

"Rickard has just notified me that I won't be allowed inside of the stadium tonight," Wills told Mullins.

"I just heard about it, too," said Paddy sadly. "Guess there is no chance for us to get a shot at Dempsey now."

Johnny Buckley stepped into the group and urged Mullins to give Jack Sharkey a shot at Wills.

"Sharkey just licked George Godfrey in Boston," said Buckley, "and is the only heavyweight of any standing who will enter the ring with Wills."

"I know it," replied Mullins. "Tunney has given out a statement to the press that if he wins from Dempsey he will never give Wills a shot at the title. It looks as though we are out."

$50,000 FOR WILLS

Wills got a guarantee of $50,000 for the Sharkey bout. The show was staged on October 12, 1926, and Sharkey won in 13 rounds.

Wills was completely outclassed by Sharkey. He was later knocked out by Paulino.

I always felt that Dempsey passed up his greatest opportunity to get a record purse in not meeting Wills. The match was a "natural," as it had been steamed up by every newspaper in the country. The show would have drawn $3,000,000. Dempsey could have got over $1,000,000 for his end of the purse as Wills was willing to fight for almost nothing just to get a crack at the champion.

Dempsey never had any objections to meeting Wills. His actions were governed by Rickard, Muldoon and Jack Kearns. The latter didn't have any serious objections to a "mixed" bout like Rickard or Muldoon, but he considered Wills too dangerous. Kearns preferred easier game.

Kearns overestimated Wills. I saw Wills in several bouts when he was at the peak of his career. Even then he never compared with great colored heavyweights like Sam Langford, Jack Johnson, Joe Jeanette and Sam McVey.

I always felt that if Kearns had turned Dempsey loose that the old Tiger would have stopped Wills inside of five rounds. Dempsey was a terrific body puncher, and Harry didn't like them any too well downstairs.

Langford, when long past his peak, kayoed Wills. At the time Harry was a strong youngster rushing up the fistic trail.

WILLS SAVED MONEY

Wills picked up a tidy fortune as a "Black Menace." He got $100,000 battling Firpo, $50,000 stopping Weinert and many touches of $25,000.

Unlike Johnson, Wills didn't spend his money tossing wild parties and making whoopee. He put it into apartment houses in New York, where it appreciated in value and brought him a tidy income.

Jack Conway will have another article on "The Inside Story of the Boxing Racket" in tomorrow's Boston Evening American.

Highland A. A. Books Reno-Mullins Bout

Matchmaker Jack Murphy of the Highland A. A., Brockton, has rematched Patsy Reno, Brockton youngster, and Irish Paddy Mullins for the feature bout, a 10-rounder, at the Highland Park stadium Thursday night. When the boys fought about a month ago Mullins scored a knockout in the seventh round, and the Brockton battler will be seeking revenge. There will be four other bouts.

The domestic help problem is solved by taking a kitchenette apartment and the best are advertised daily in the For Rent columns.

To New York $4
VIA RAIL and STEAMER
Fare Includes Berth in Cabin
Comfortable Staterooms $1 and $2
Lv. South Station Every Day 5:05 P. M. Steamer leave Providence 7:00 P. M. (D.S.T.). Tickets and Staterooms at South Station, Back Bay and Consolidated Ticket Office, 37 Franklin St.
BAY STATE LINE

BOSTON EVENING AMERICAN SPORTS

YACHTS BATTLE IN LARCHMONT CLUB RACES

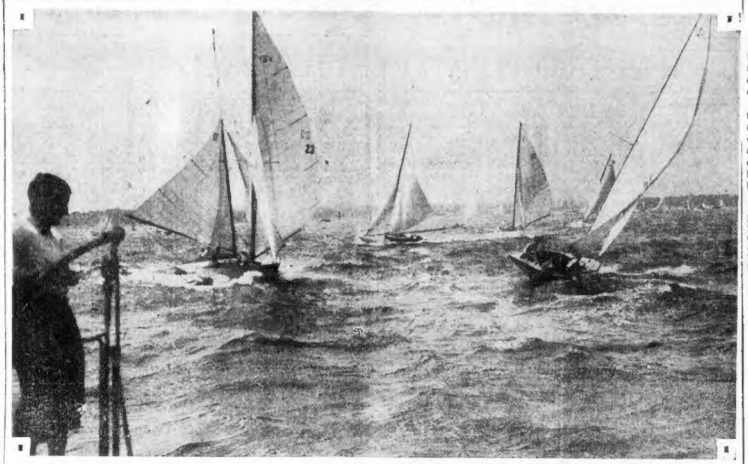

THE ABOVE International Newsreel photo shows some of the boats maneuvering during the interclub class races of the Larchmont Yacht Club. Two hundred and sixty boats compete in the races this year. The events are staged in Long Island sound. The yachts make a beautiful picture on the water as they fight for the coveted race trophies.

CANZONERI WHIPS BASS

Philadelphia, July 22 (AP)—Tony Canzoneri, rugged New Yorker, finds Benny Bass as easy to conquer as a junior lightweight as he did as a featherweight.

Three years ago Canzoneri won the featherweigh crown from Bass and last night he gave the Philadelphian, recognized in many states as junior lightweight champion, one of the worst beatings of his career in a 10-round bout at the Phillies' ball park.

Due to the wording of the contract, which stipulated that the New Yorker must weigh more than 130, Frank Wiener, chairman of the commission, ordered Tony to go out and eat. When he returned he weighed 131¼. The reports said that Canzoneri would claim the title because he was under junior lightweight limit at the official weighing-in time.

Very low fares by EASTERN GREYHOUND Lines
Go this month to your favorite vacation playground. Note low fares.

Los Angeles	$84.50	Portland	$38.50
San Francisco		New York	4.00
(Reduced Transcontinental Fare)		Chicago	21.00
		Denver	43.00

UNION MOTOR COACH TERMINAL
2 Providence St. Phone Com. 6700
COPLEY PLAZA HOTEL. Ken. 3600
STATLER HOTEL. Han. 2000

MT. HOPE NINE PLAYS ALLSTON

Hub Twi League

	Won	Lost	P.C.
Revere	4	0	1.000
Newton	3	1	.667
Allston	3	2	.600
Somerville	2	2	.500
Jamaica	2	2	.500
Mt. Hope	1	3	.250
South Boston	0	1	.000
Hyde Park	0	2	.000

GAMES TONIGHT
Revere at Somerville, Lincoln pk.
Mt. Hope at Allston, No. Brighton.
Newton at South Boston, Columbus pk.
Hyde Park at Jamaica, Carolina ave.

Mt. Hope will go to Allston this evening and Revere will take the jaunt to Lincoln Park to meet the Somerville City Club in Hub Twilight League games tonight.

Mt. Hope split its first half series with Allston and another interesting series is due in the second half.

Somerville is tearing along in its quest for top honors and by nicking Allston, 4 to 3, on Sunday it cut in on the Hopedale's hopes of catching up to Revere. Somerville is now after Revere's scalp and these two teams will furnish the noise at Lincoln Park, Somerville, this evening. Manager Tom Cosgrove of the City Club is getting some fine backing in Somerville since the new stands have been erected at Lincoln Park.

Although St. Augustine's dropped its first game away from home, as new members of the loop, to the Newton Upper Falls team, it showed great batting strength and Newton will have to have a dependable flinger to stop the Southie team this evening at Columbus Park, South Boston.

Manager Sullivan of the Jamaica Board of Trade team figures his hitters stand a chance of stopping Corrigan the Hyde Park ace, this evening at the Carolina Ave. Field Jamaica Plain.

To add strength to its battery, Allston will take on Polyehronides, the Brighton high all-scholastic catcher, who caught Lefty McLaughlin's slants all year. This is a snappy battery which should boost Allston's chances in the second half race.

Sonnenberg Downs Wagner Twice

Dayton, Ky., July 22 (AP)—Gus Sonnenberg, heavyweight wrestler, defeated Jack Wagner, Providence, R. I., in two straight falls here last night.

Sonnenberg won the first in 22¾ minutes with a flying tackle and the second in 3½ minutes with a body slam. Sonnenberg weighed 203; Wagner 198.

Photographic Study Made of Bobby Jones' Golf

Atlanta, July 22 (AP)—A photographic study of the golfing wizardry of Bobby Jones, which one golf expert described as the "greatest forward step in golf teaching" ever made, has been completed here with a superspeed camera taking 3200 pictures a second.

Details of the study, made for the Professional Golfers' Association of America at the East Lake Country Club, Bobby's home course, yesterday, were revealed today.

C. Francis Jenkins of Washington, inventor of television and broadcasting of motion pictures; George Sargent, former president of the P. G. A., and John W. Ogle, cameraman, were in charge of the work.

The world's greatest golfer executed his strokes in actual shots while the camera, one of four of its kind in the world, roared wildly as its high-speed mechanism recorded the strokes for posterity.

After the tests Jones demonstrated a few practice strokes on the fairway and ended the afternoon by dropping one 180-yard iron shot into the hole.

Sargent said there has been "too much guess work and tradition in teaching golf" and that the machine "is the only thing we have found that will show what actually takes place in a golfing stroke, in every detail. It is the purpose of the P. G. A. to make a complete set of shots by Bobby Jones, the greatest of the modern golfers, and of Harry Vardon, greatest of the old masters of golf, and of Miss Joyce Wethered, greatest of woman players," he said.

Sargent and Ogle will sail August 5 for England to make pictures of Miss Wethered and Vardon.

"When these three sets are completed, carefully selected strokes will be printed for distribution among the members of the P. G. A. for their own study and guidance in the teaching of golf. It is my firm conviction that these pictures will clear up for the first time, and for all time to come, the many disputed and misunderstood details and phases of the golfing stroke."

He said the tests were the greatest forward step ever taken in golf teaching.

The superspeed camera is operated by an automobile starter, with two batteries attached, giving it eight horsepower. O. B. Keeler, golf writer for the Atlanta Journal, describing the tests, said: "The 200 feet of film shot through it in one second, with a noise like the ripping up of 40,000 linen sheets. I told Bobby he never need do any flinching because of gallery noises any more. He didn't seem to mind the fiendish racket at all.

Bobby, himself a graduate in mechanical engineering at the Georgia School of Technology, evinced intense interest.

U. S. Track Stars Beaten in Europe

Stockholm, July 22 (INS)—European track and field stars again scored in the second of a three-day international meet here.

Two American university stars, C. Pendleton and Steven Anderson of the University of Washington, succumbed to their foreign competitors. Pendleton finished third in the 200-meter dash, Anderson came in second in the 120-yard high hurdles.

Alexander Given Release by Dallas

Dallas, Tex., July 22—Grover Cleveland Alexander, veteran big league pitcher, was given his outright release by the Dallas club of the Texas League.

Failure to keep in training, after he had promised to do so several days ago, was given by Bob Tarleton, vice-president of the Dallas club, as the reason for Alexander's removal from the roster.

HEAVIES WILL FEATURE SHOW

Once again the followers of ammon pure boxing around this section of the country will be given the opportunity of witnessing about all of the leading heavyweights around compete in a single tourney when Dilboy Post stages their fourth tournament of the season tomorrow night at Dilboy Field, Somerville.

The 180 pounds division promises to be hotly contested, with such boys as Bob Allen, Dorchester; Red Chase, Lowell; George Van Acker, Lawrence; George Kelley, Boston; Jim Carney, East Cambridge; Marshall Mox, Boston, and Philip Dinsmore, Everett, competing.

The Gull and The Pine Tree ACADIAN
JUNE 27 to SEPT 5
Shortening Time
Adding Safety
Increasing Comfort
between Boston and the Maritime Provinces
Ideal Vacation Lands
The GULL, luxurious 8 a M flier, leaves Boston daily at 9.30 a.m.— through to Halifax N. S. in a day
The PINE TREE ACADIAN daily except Saturday and Sunday (E.S.T.) leaves Boston at 3.30 p.m. Arrives in Halifax at 8.35 a.m.
Get complete schedules from W. C. Wright, Pass. Traf. Mgr. North Station, Boston
BOSTON and MAINE
MAINE CENTRAL
CANADIAN PACIFIC
CANADIAN NATIONAL

NIAGARA FALLS EXCURSION
Saturday, July 26
SPEND Sunday at the Falls. See Niagara's Wonder Spots from both American and Canadian sides on the Great Gorge trip at nominal cost
ROUND TRIP $10.
Special coach train leaves South Station, Boston, 6:10 P. M. (Standard Time), arriving back early Monday morning. Number of tickets limited. Purchase in advance.
BOSTON & ALBANY R. R.

On Friday, July 25
the steamer service to
ST. JOHN
NEW BRUNSWICK
via the only all-water route
becomes FOUR ROUND TRIPS PER WEEK with the popular steamers "GOVERNOR DINGLEY" and "CALVIN AUSTIN" both in commission.
STEAMERS will sail from Central Wharf, Boston, at 10 A.M. Daylight Time on Sundays, Mondays, Wednesdays, and Fridays. Sunday and Wednesday sailings will be made direct from Boston to St. John. Monday and Friday sailings will be made to St. John via Eastport and Lubec.
Present service, until resumption of four-round-trips service, is performed by "CALVIN AUSTIN" making two round trips each week sailing Mondays and Fridays at 10 A.M. Daylight Time for St. John via Eastport and Lubec, Me.
Fare to St. John . . . $10 one way
To Eastport or Lubec, Me., $9 one way
For tickets and information apply Wharf Office, telephone Hancock 1700; Downtown Ticket Office, 25 Milk Street, Telephone Liberty 5580; or
NEW UPTOWN TICKET OFFICE
443 Boylston Street (Corner Berkeley Street)
Telephone, Kenmore 0228 or 9238
EASTERN
steamship lines

EXCURSION NEW YORK $5.00
VIA SHORE LINE ROUTE
SUNDAY, JULY 27
A Full Day and Evening for Sight Seeing and Recreation in the Interesting Metropolis

Going Saturday Night		Returning Sunday Night	
Lv. Boston (So. Sta.)	11:00 PM	Lv. New York G.C.T.	10:25 PM
Back Bay	11:05 PM	Due Providence	3:50 AM
Providence	12:00 N'ht	Back Bay	4:55 AM
Due New York G.C.T.	5:30 AM	Due Boston (So. Sta.)	5:00 AM

(Eastern Standard Time)
Buy Your Tickets in Advance
Tickets limited to capacity of Special Coach Train on Sale at Station Ticket Offices, also 67 Franklin Street, Boston

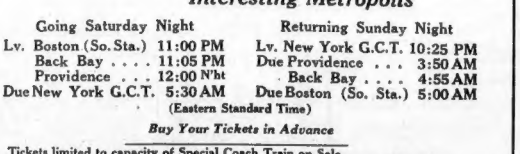

THE NEW HAVEN R. R.

Wright Will Never Abandon Title

STATE CHAMP FOUGHT HARD FOR HONORS

By BILL GRIMES

"How does he do it?"

This question has been heard hundreds of times during the past three State championships.

The query concerns Fred J. Wright, Jr., Albemarle, five-time winner of the Massachusetts amateur title, as to his ability to go through despite the fact that he has been noticeably off form during many rounds.

What is the reason for Wright's success?

It is simple.

He is the best competitor in the State. And, as he knows that he is feared by opponents, one and all, he

Bill Grimes

has two aces buried, which, when it comes to a showdown, is practically an unbeatable combination.

Wright has unshaken confidence in his ability. He is not outwardly conceited and never has been known to brag over his game. Neither has he been guilty of harboring the thoughts that he should take the backwash of any of the nationally famous golfers.

The fact that he has never been known to "choke" under the most trying circumstances is the best evidence of his competitive spirit.

Wright Is Man of "Two Personalities"

Fred Wright has two separate and distinct personalities during a championship. During a title match, he is all business. He has a task to perform and he is out to get results.

He seldom converses with an opponent, even to the extent of commenting on a shot, whether it is good or bad. Through his actions in championships, he has been misunderstood by hundreds of golf enthusiasts and by many of his opponents.

Win or lose, after a match, Freddie Wright is a real fellow. He can lose as graciously as he wins. He has never alibied a defeat but he has always stood ready to play a return match with any of his conquerors.

Wright Will Never Abandon His Title

Freddie Wright will continue in State championship competition as long as he can stay at the top of the heap. He will never retire with the title in his possession.

Why? Because it was the fact that when he won his first State title, the preceding champion did not defend, and for that reason Freddie was not unanimously recognized as the titleholder. Such insinuation not only hurt Wright but were the cause of determination to win and show the "doubting Thomases" that he was a real champion.

RACE RESULTS

Empire City Results

FIRST RACE.

Zadana (Fator) 3-0 1-5
Hellanbee (Kelsay) ..... — 7-10 1-2
Sodka (McTaggart) ..... — — 3-1

ALSO RAN—The Wiles, Cheer, Miss Dimwiddie, Greatorex, Deedie, Phantom Cloud, Blenheim.

SECOND RACE.

Golden (Renick) 13-1 5-1 2-1
Dance (Kennedy) ..... — 3-1 1-2
Fly Across (Kurtsinger) ..... — — 6-5

ALSO RAN—Scabright, Chiefs Warrior, Chiefs Mountaineer, Ines, Pigeon Wing Sd., Irish Marine, Neer, Flashes, Maybe.

THIRD RACE

Prince (McTaggart) 15-1 8-1 3-2
Francesco (Malley) ..... — 9-2 7-10
Show (J. Burke) ..... — — 8-5

ALSO RAN—Lone Gone, Broken Stone, Regroof, Kalleidoscope, Kingrow.

Arlington Results

FIRST RACE.

Miss Rosedale (Stanford) . 6.66 3.74 2.86
Shift (Keiser) ..... — 5.10 3.34
Mary's Toy (J. Smith) .... — — 7.90

ALSO RAN—Honeymoon, Panchis, Senator Seth, Lady Lanis, Dotty Polly, Dodger, Kolanson, Sir John K., Sandy Man, Jessie Carey.

Bainbridge Results

FIRST RACE

Raycrafter (Riley) 3.00 2.00 2.40
Kenry Sommers (Jones) .... — 7.80 6.40
Fern C. (Cimerski) ..... — — 8.40

ALSO RAN—Sun Dance, Matthew, Pluto, High Spot.

SECOND RACE

Kayne (Martin) 6.80 3.80 2.80
Peralta (Boucher) ..... — 3.60 2.80
Thistle Cloth (Riley) ..... — — 3.00

ALSO RAN—Wise Jog, High and Dry, Duchess, Nagarii, Foxy Peter, Miss Shandondale.

Dorval Results

FIRST RACE

Boeing (Robertson) 6.60 3.50 3.40
Inferno Lad (Curran) ..... — 15.10 8.15
Tethern (Shaw) ..... — — 3.40

ALSO RAN—Mint Custom, Atlas, Attire, Black Shirt, Sweet Senorita.

SECOND RACE.

Lordship (Ridgeway) 14.80 8.70 6.80
Meaninghan (Taylor) ..... — 8.90 5.60
Song of Songs (O'Hara) ..... — — 5.30

ALSO RAN—Donnacco, Trappy Rosinge, Kronant, Oak Leaf, Senda, Tony the Clown, Sister Ruby, Baby Blimp, Photo.

Continued on Page 1, Column 3

BOSTON EVENING AMERICAN SPORTS

SWIM STARS READY FOR RACES

Joan McSheehy Mildred Toomey

THE GIRLS shown above will compete in the races at Upper Mystic Lake, Medford, on Sunday afternoon. Miss McSheehy is one of the best of the local swimmers in backstroke races. Miss Toomey is a capable all-around performer. The meet Sunday is being held as a part of the Medford tercentenary celebration. Most of the good swimmers of the Bay State are entered in the races, which bids fair to be one of the best of the season.

16 LOCAL MEN PICKED FOR MAAU

Jack Ryder, veteran coach of Boston College and the Boston Athletic Association, will lead a band of 16 of New England's track and field stars to Pittsburgh the latter part of August in quest of the National A. A. U. crown, according to the selections made by the committee in charge at the quarters of the Unicorn Club.

George Morin, the Holy Cross lad who won the two New England sprint titles at Quincy, Sunday, under Unicorn colors, will do the dashing in both the century and furlong for this sector of the country.

Donald Fleet, the Boston College sensation, who will enter his sophomore year next fall, and holder of the New England quarter mile crown, procured under B. A. A. colors last Sunday, will represent this section in the 440 at the Smoky City meet. Fleet, who hails from Gloucester, is one of the fastest men at the distance ever turned out in this corner of the country.

Tom McDonough, a Woburn tanner and the latest long-distance find of Jack Ryder, will do the honors in the six miles event. McDonough wears the spangles of the Boston A. A. as does Earl G. Wilson, who will wear the Unicorn colors in the three miles walk.

A pair of Northeastern lads, Alton W. Morang of Waltham and George Martin of West Medford, will compete in the high jump and pole vault, respectively, at the National title games. Joe Poirier of the Brockton "Y" will be the New England color bearer in the broad jump while Eric Ostrand of the Swedish Gym Club Svea will carry the colors in the hop, step and jump.

RACE ENTRIES FOR TOMORROW

Arlington Entries

JULY 23.

FIRST RACE—Allowances, $1300, the Delusian, maidens, colts and geldings, two-year-olds, five and one-half furlongs (15): Archy 118, bTrotwood 118, Portcordine 116, Nations 118, Area 118, Applecandy 115, Jay Walker 118, Hyannisport 118, Monkey Shine 118, aSher 118, Homer Lo 118, First Vote 118, Civoling 116, aChuckling 118, bTranion 118. (Mr. and Mrs. Silverstein Stable entry. Rogers Caldwell entry).

SECOND RACE—Allowances, $1500, the Harmony, maiden colts and geldings, two-year-olds, five and one-half furlongs (16): Volitor 118, aKaypt 118, Mynheer 116, Skiff 116, Hooper Twin 118, Tangier 116, Red Knot 116, Flotarch 116, Arbenior 116, Le Earl 116, Jean Valjean 116, Broadway Dress 116, Tokay Star 116, Priory 118, White Legs 116, aWrinkly Field 118, Alcazar 118, Horn 116.

THIRD RACE—Claiming, the Tassau, three-year-olds, seven furlongs, out of chute (19): xDude Right 110, Art 106, Burnt Brown 105, Oil Crump 107, Harbinada 127, aBell of Barrett 104, aCalomel 109, Rahway 107, Brown Sinner 110, Jocelyn 110, aSouth Mayne 97, Make Haste 110, Howitz 107, White 110, Zida 110, aBilly Champ 110, Allegana Dance 102, Bob McFarland 115, xKams 104.

FOURTH RACE—Allowances, $1600, the Genteel, two-year-olds, five and one-half furlongs (5): Waterproof 105, Pick Me Up 105, Ultra Marine 108, aChubburst 110, aln Between 112, Lady Newsboy 105, Gildella 105, In Haste 110, aE. B. McLean entry.

FIFTH RACE—Allowances, $2000, the Gallant, three-year-olds and up, one mile and one sixteenth (7): Sun Beau 117, Sandy Ford 116, Brown Wisdom 108, Silverdale 106, Judy Lee 105, Jean Valjean 116, Wilsam 108.

SIXTH RACE—Claiming, $1500, the Winnebago, three-year-olds and up, one mile and a furlong (11): Buttered Toast 108, Nettie Belle 99, aBob Kernan 107, Grandstand 110, Royal Hoot 112, Tenney Street, Ormonbird 112, Voltmeter 103, Mike Casey 107, xDiny Dale 103.

SEVENTH RACE—Claiming, $1500, the Woodstock, three-year-olds and up, one mile and a quarter (15): xPat Field 96, Afternoon 101, xMorgate 98, xTaddy 103, Mainrock 93, aRoyal Manager 100, Tasma 100, Locker 88, Dumpsie Day 108, xFern F. 87, Royal Charge 108, Maxim 91, xBaxter Boy 85, xDeep Olga 100, xTom Byrne 103.

xApprentice allowance claimed.
Weather clear; track fast.

ARLINGTON SELECTIONS
For July 23

1—First Vote, Ares, Hyannisport.
2—Skiffy, Sedgie, Wrigleyfield.
3—Zida, Miss McKartland, Guide Right.
4—Outhorse, In Haste, Bildella.
5—Sun Beau, Brown Wisdom, Silverdale.
6—Ollla, Coltmeter, Spectacular.
7—Pathy Tamiris, Morgate.
BEST BET—Sun Beau (in fifth race).

Latonia Entries

FOR JULY 23

FIRST RACE—Five and one-half furlongs, the Indian Hill, $1200 allowances, maidens, fillies, two-year-olds (18): Baggage Maid 115, Kissel 115, Belle Basil 115, Fawn Lass 115, Ridgeview 115, Mayfonia 115, Copia 115, Sleepy Alice 115, Bunny Dominick 115, Witch Way 115, Marching On 115, Baffloretta 115, Wedgeboro 115, Fourth's Parade 115, Tennessee Girl 115, High Orphan 115, Miller 115, Thwart 115.

SECOND RACE—Six furlongs, $1200, claiming, fillies and mares three-year-olds and up (9): xStella Peabody 102, Lady Fingers 105, xGoodbye Summer 100, xMrs. Amos 105, Myth 112, Mary Marvin 105, xAmer Boy 105, xGeton 108, xZetta 110.

THIRD RACE—Five and one-half furlongs $1200, claiming, two-year-olds (18): Bill Orange 112, Fitness Grey 108, Terrorist 109, Patricia Kelly 104, aDalen Bell 106, Running Water 109, Rose Mason 103, Old Nan 106, xPeace Jimmy 104, Jamucas 109, Marilyn 106, Bombshell 106, Flags Porter 109, aGay Cheeks 104, Weary Brown 106, Goldfinder 106, xForgetme 109, xDerby T. 104.

FOURTH RACE—Six furlongs, the Glendale, $1200, allowances, three-year-olds and up (10): Bud Charlton 105, Sir Agnes 100, Poppyfield 107, Agincourt 107, Martinique 101, Overboard 103, Dr. Parrish 112, Castle Rock 108, Lady Consul 100, Partial 103.

FIFTH RACE—Mile and 70 yards, the Turkey Foot Road, $1400, allowances, three-year-olds (8): Elizabeth Kennedy 103, aTiller 103, Nimio 103, aChilcoden 109, Buzz 108, Play Fellow's Dream 100, aJ. J. Dundon entry.

SIXTH RACE—Mile and a sixteenth, $1200, claiming, fillies and mares, three-year-olds and up (12): xCarnival 100, xQueen Clare 107, Lady Viola 115, xJuliana 107, Susans Sister 105, Jane McMillan 105, xSilvery 105, xAllure 100, Time O'Neil 105, xPrincess Donna 107, xVagrant 100, Sister 103.

SEVENTH RACE—One mile and one-sixteenth, $1200, claiming, fillies and mares, three-year-olds and up (11): Jennifer 112, Illustrious 112, xAda Alder 107, Super Toy 103, Business 115, Nani Hawaii 115, Sulmtj 105, xLucky Nancy 107, xLady Basil 107, xSonata Pal 107, xSweeping Willow 100.

xApprentice allowance claimed.
Weather cloudy; track fast.

Empire City Entries

FOR WEDNESDAY, JULY 23

FIRST RACE—The Adonis Purse, claiming, two-year-olds, five furlongs (18): Mixed Tea 112, aRegina H. 106, Washington Belle 114, Frisk Day 114, aAlbatross 112, Stabilizer 112, Nick Carter 117, Brandon Star 112, Sweet Bonnie 109, Fives 112, Impish 117, San Presto 112, Player 109, Heedless 112, xTraitor 117, Indian Witch 109.

SECOND RACE—The Naugatuck Purse, claiming, three-year-olds and up, mile and sixteenth (15): Viradon 120, Mary Hone 111, Aleman 120, Rusticate 120, Princess Henry 107, Golden Angel 115, Red Ira 115, Bonny Boy 118, Scott 120, Metzies Buddy 120, xDoctor Rankin 115, Croy Dan 109, xFrancis Sermonet 107, xAnna 113, John Williams 120.

THIRD RACE—The Greenburg Purse, claiming, three-year-olds, mile (8): Roman Slave 116, aBrighted 100, Senator 118, Lady Bleeville 105, Yankee Doodle 112, xAbbuny Morn 111, xxStephanite 107, Hors Byrd 118.

FOURTH RACE—The Mthisco Stakes, three-year-olds and up, mile and 70 yards (4): Questionnaire 110, Stormy Dawn 118, Awake 106, Polygamous 113.

FIFTH RACE—The Fernwood Purse, claiming, maiden, three-year-olds and up, six furlongs (18): Breaking Point 112, Star Run 116, Washington Carrie 110, xAvast 104, Cherokee Girl 105, Emily O'M 105, Rinside 105, xOur Sis 100, xSunny Star 105, Sir Baler 110, Heads Up 106, xFire Opal 110, Rentiva 105, Bean Bag 115, Memories Dear 110, Devils Due 110, Indian Rose II., 110, xxBagging 106.

SIXTH RACE—The Royal Farm Purse, maidens, two-year-olds, five and one-half furlongs (10): Patsie McKim 112, Opponent 115, Zaidee 112, Jamaica 118, Montime 115, Lillie D. 112, Upsweep 115, Principito 115, Easi Ko 115, Call Again 115.

xApprentice allowance claimed.
Weather clear, track fast.

EMPIRE CITY SELECTIONS
For July 23

1—Regina H., Impish, Traitor.
2—Inca, Croy Den, Golden Angel.
3—Yankee Doodle, Brighted, Scatter.
4—Questionnaire, Polygamous, Awake.
5—Indian Rose II., Stormy Dear, Our Sis.
6—East Ko, Zaidee, Lillie D.
BEST BET—Questionnaire in fourth race.

Today's Scratches

DORVAL SCRATCHES

1—Brimsey, Pinashot, Cardgelette, Dark Mint, Sorry, Imaginary, Williford.

2—Rock d'Or, Merrie MacQueen, Capt. Coll, Sea Myrtle, Sundix.

3—Sullivan Trail, Whitbow, Sweet LaCruse, Metco Jones, Ella Rufus, Pomfret.

4—Collar, Ada Rose.

5—Johnny Campbell, Joe McCord, Vigor, Important, Ritzy, Euphrates.

6—War Grail, King Wave, Eugene S., Flop, Groom, Lady Easington.

7—None.

Weather clear; track fast.

BAINBRIDGE PARK SCRATCHES

1—Brunswick, Sheriff Seth, Brayhant, Johnny Agee, Runnuid, Somerset, Chrisler, Miss Fashion Plate, Acquire, Topango.

2—Flossy Hare, Paige, Reighburn, Seventeen Sixty, Glassful, Frances E. Billy Welch, Little Hattie, Bill Phillips.

3—Clermar, Southern Cloud, Balliol, Hilda A. Foggy, Fair Ever, Solid South.

4—Bumpkin.

5—None.

6—Fair Lark, Architect, Brownie Smile, Roughneck, Turf King, Evergreen Queen, Hesitation, Nos Redna, Adams Apple.

7—Lincoln Plaut, M. J. McNulty, Jr., Jasonette, Dunbeath, Pacho, Teter Perm, Salmahdi, Nama, Curtain Call.

Weather raining; track slow.

ARLINGTON SCRATCHES

1—Bonaire, Governor Pratt, One Long Hon, Tiger Flowers, Joy Rock, Baked Alaska, La Golondrina.

2—None.

3—Born Dance, John R. Conamore, Pal Topal, Kate Geary, Jaguar.

4—None.

5—Miss Beau.

6—None.

7—Grindale, Frances Milward, Hold Fast, Herendeen, John T D, Koyal Play.

8—Friedlof Nansen, Master Ace, Comet, Hillock, Tom Byrne.

Weather clear; track fast.

LATONIA SCRATCHES

1—Golden Su, Nellie Basil, My Last Honey, Bee Hive, Miss Marnie, Teaspoon, Evening Sky.

2—Robert R., Sunny Basil, Jotiva, Baggage Maid, Zingaro, Night Flash.

3—My Agent, Baffling Miss, Noble Charge, Never Bust, Bernice Van Eatin.

4—Peace Lady.

5—None.

6—Hiram Kelly, Penare, United Army, Flashing Gem.

7—Lady Basil, Royal Sport, Happy Hanby, Glycine.

Weather cloudy; track fast.

CURIOUS CREATURES

By RICHARD A. ADDISON

THE ONLY PARROT THAT BUILDS A NEST
QUAKER PARRAKEET
SOUTH AMERICA
ALL OTHER PARROTS AND PARRAKEETS SELECT DEAD OR HOLLOW TREES, OR SOME OTHER SHELTERED PLACE, IN WHICH TO HEW OUT A NEST — THE QUAKER HOWEVER, BUILDS AN OVEN SHAPED NEST OF SMALL TWIGS IN THE OPEN, USUALLY IN VERY TALL TREES.
RICHARD ADDISON

Callahan and Farr in Lawrence Show

Lawrence, July 22—The long delayed ring clash between Andy Callahan of this city and Johnny Farr of Cleveland is now scheduled to be staged at O'Sullivan Park here Monday evening, July 28, under the auspices of the local Calumet A. C., officials of that club having finally agreed to meet Farr's terms for the clash.

Griffiths Meets Heeney

New York, June 22 (INS)—Tuffy Griffiths, Midwest heavyweight, and Tom Heeney will meet here in a 10-round bout a week from tonight.

RIPLEY'S NEW WORD HUNT

$2500.00 IN CASH

This New Ripley Word Hunt that started Thursday, July 10th, will pay the winners a total of $2500 in cash—first prize $1000, second prize $500 — 97 other cash prizes — and it is easy! Simply look at the pictures below, find their descriptions in the Classified Ads, clip and place the descriptions under the correct pictures. Secure missing back copies by sending 2c plus 2c for postage for each Boston American and 10c plus 2c postage for each Boston Sunday Advertiser. To avoid disappointment place your order today with your newsdealer for the regular delivery of the Boston American and Boston Sunday Advertiser —then there will be no chance of your missing any set.

"Believe It Or Not" By Ripley

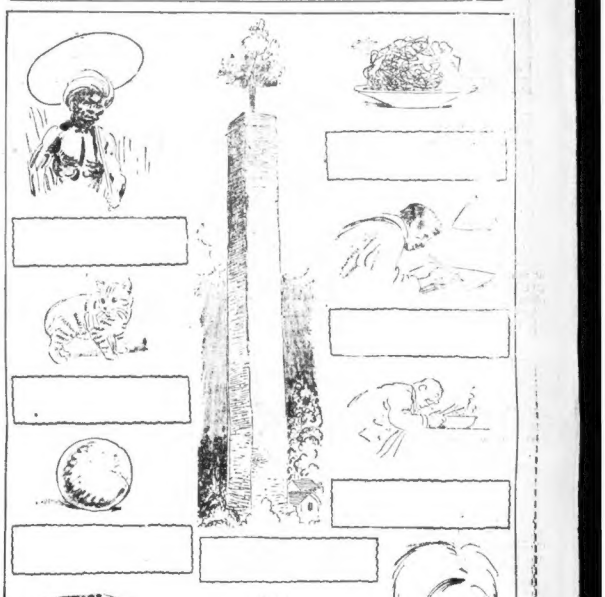

FOLLOW THESE RULES

1. Everyone is eligible to participate in the "Word Hunt" except employees of the Boston Evening American, Boston Sunday Advertiser, and members of their families.

2. Starting from July 10 to August 8, Ripley "Believe It Or Not" pictures (without descriptions) will be published. The descriptions for each picture will be published in the Classified Ad Columns.

3. The "Word Hunt" consists in finding the descriptions in the Classified Ads, clipping them out, and placing each under the picture to which it refers. The words making up each description will appear in a single unit in one place.

4. Hold all the pictures until you have thirty complete sets of ten each—300 pictures in all. Put your name and address on the complete set. Then send them in to Ripley's "Word Hunt" Editor, Box 183, Boston, Mass.

5. All entries must be postmarked not later than midnight, Friday, August 15. No entries will be returned to sender.

6. Two thousand five hundred dollars in cash prizes, in accordance with the complete prize list published herewith, will be paid to the persons sending in the most nearly correct and neatest complete set of pictures at the close of the "Word Hunt."

7. A committee of judges will be appointed by the Boston Evening American and the Boston Sunday Advertiser to determine the successful contestants. All entrants agree to accept the decisions of these judges as final.

8. It is not necessary to purchase the Boston Evening American and the Boston Sunday Advertiser to compete. This newspaper may be examined at its office or at the public libraries free of charge, and if you wish you may copy or trace the pictures from the Boston Evening American and the Boston Sunday Advertiser and then assemble the sets from the copies you have made.

First Prize	$1000.00
2nd PRIZE . .	$500.00
3rd PRIZE . .	200.00
4th PRIZE . .	100.00
5th PRIZE . .	75.00
6th PRIZE . .	50.00
7th PRIZE . .	25.00
18 PRIZES at $10.00 Ea. Tot.	180.00
74 PRIZES at $ 5.00 Ea. Tot.	370.00
Total of 99 CASH PRIZES	$2500.00

9. In case there are no complete sets of correct picture descriptions awards will be given to the persons submitting the largest percentage of correct picture descriptions. In case of a tie, awards will be made on the basis of neatness, judgment and exact accuracy, but if the tie cannot be decided in that way, the tie participants will receive similar awards.

10. The Boston Evening American and the Boston Sunday Advertiser reserve the right to make any change in, or addition to, these conditions that it may deem necessary for fairly and properly conducting this project, and the decision of the Judges on any question which may arise will be absolutely final, and the entering of a participant is a complete acceptance of all conditions and regulations made now or to be made. DO NOT SEND SETS OF PICTURES UNTIL ALL HAVE APPEARED.

Be Sure To Get Every Issue Of The
BOSTON AMERICAN
AND THE
BOSTON SUNDAY ADVERTISER
Listen In On WHDH Every Weekday at 11 A. M. and 6 P. M.

RUDY'S TOUR OF N. E. STARTS TOMORROW

Westbrook, Me., July 22—Rudy—the home town boy who made good in the city—wound up his home town stay today by remaining home with the folks.

Tomorrow he will begin a tour of New England with his famous Connecticut Yankees that starts at Marlboro, Mass. On Thursday he will play and croon at Hampton Beach, N. H., and then will go to Old Orchard Beach before heading for Greater Boston.

The last public day of Rudy Vallee's home stay——yesterday—was marked by a parade, a dinner in Rudy in Legion Memorial Hall and the leading, by Rudy, of the Westbrook City Band in the uniform he used to wear when a member of that organization, when an obscure horn tooter.

GIVES KEY TO CITY

Mayor Eugene Cummings presented Rudy the key to the city, a big gold affair, suitably inscribed, Ernest O. Portell, chairman of the "Rudy Vallee Day" committee, presented him, on behalf of his fellow-citizens, a luxurious pen and pencil set.

Buildings were draped in bunting—red, white and blue, the blue and white of the University of Maine and banners of welcome. Children carried sausage-shaped balloons with messages of welcome. Pennants flapped in the breeze, blue and white flags for Rudy.

ALL ADMITTED TO DANCE

There never was such a banquet in Westbrook. Six hundred were seated at seven long tables in Legion Hall. Thirty-five of Westbrook's prettiest girls were waitresses. Hundreds more waited outside the banquet hall until the dinner was over and the tables cleared away, and were then admitted for the dancing.

One couldn't buy a ticket in Westbrook for the dinner for the past week. A visitor offered $100 for four tickets but there was no speculation.

It was just about noon that Rudy drove into town. He had spent Sunday with Don Dickerman in Lovell. Dickerman owns the night club in New York, from which Rudy first went on the air. He owns others, too. For his newest, he took Rudy's familiar greeting, "Heigh ho, everybody," and named the club Heigh Ho.

With Paul Gross, pianist of the Connecticut Yankees; Kenneth Dolan, his private secretary; Milan Welch, a Westbrook boy, his publicity man, Rudy drove down the main street, and the crowds cheered.

Vets' Hospital Head May Be Shifted

Rutland Heights, July 22 (AP)—Dr. Henry Ladd Stickney, medical officer in charge of the United States Veterans Hospital here, has indicated that he will be transferred.

Asked concerning rumors to that effect, he said that he had not yet received his transfer, but that he had correspondence that leads him to believe he is to be transferred to Sunmount, Tupper Lake, N. Y., and that Dr. R. L. Cook of that institution is to take his place at Rutland Heights.

Archduke Fails in Rush Trial Plan

New York, July 22 (US)—The plan of Archduke Leopold of Austria in going voluntarily to the tombs yesterday in order to gain a quick trial on a grand larceny charge failed of its purpose. Dist.-Atty. Crain said Leopold could not be placed on trial until October, because two witnesses are in Europe.

The indictment against his highness resulted from the sale of the Napoleon necklace, owned by his aunt, Archduchess Marie Therese.

Young Mother

A SON NOW BLESSES the home of "Polly" Mason, former Malden girl, and "Skeets" Gallagher. The child was born in Hollywood. Mrs. Gallagher is a stage dancer.

BODY OF BLACK AWAITS WIDOW

New York, July 22 (US) — The body of Harry St. Francis Black, realty financier found dead with a bullet in his brain at his Huntington, L. I., home, rests today in the receiving vault at Woodlawn Cemetery. Funeral arrangements await the return of his widow, Isabelle May Black, from Somerville, Ireland, where she has been a guest of Lady Athlumney.

Despite the coroner's report of suicide due to melancholia, officials are following clues of violence seemingly indicated by circumstances.

Advertisement

Corns All Gone Big and Small Radox Took Them Roots and All

In England they have a sensible easy way to get rid of corns in just a few days—a joyous invigorating foot bath every night for 3 or 4 nights—then lift out the corn—out to stay.

Ask any drugstore for a package of Radox, first time on sale in America. Hard corns—soft corns—callouses — hard skin on heels and toes—it's all the same to Radox—you'll have new, strong, flawless feet a week from now—ask for Radox and enjoy walking—dancing.

Free Sample

will Prove to you REM-OLA HEALS **Piles**

WHY SUFFER when the cream-white REM-OLA salve has healed and helped Pile Sufferers for 17 years. Easy to apply—does not soil clothing. Guaranteed by Druggists — or write Henry Thayer & Co., Cambridge, Mass. FOR FREE SAMPLE IN PLAIN WRAPPER

ALL 1930 BUICK CARS SOLD

H. K. Noyes, president of the Noyes Buick Co., announces a clean sweep of Buicks of the 1930 model by his organization.

The fact that not a 1930 Buick remains unsold in the Boston salesroom is offered as proof that many people are purchasing automobiles despite the business depression.

The company's fiscal year begins Aug. 1, so that the floors are cleared for the 1931 display. Mr Noyes said:

"An outstanding, and probably unequalled record has been established by our organization in the sale of 3448 new Buicks and Marquettes and 4196 used cars, with a combined inventory of over $8,000,000 during this fiscal year."

Injured by Auto

John R. Wagner, 35, of the South End, received cuts and bruises when he was hit by an automobile on Boylston st., yesterday.

The Weather

For Boston and Vicinity—Partly cloudy, possibly with thunder showers this afternoon or tonight; slightly cooler tonight; Wednesday fair and somewhat cooler; light northwest winds.

For Southern New England—Local thunder showers this afternoon or early tonight; slightly cooler tonight; Wednesday fair and somewhat cooler, gentle to moderate shifting winds becoming northwest tonight.

For Northern New England—Cloudy with showers this afternoon and probably in Maine and southern New Hampshire tonight; cooler in north portion tonight; Wednesday fair, gentle shifting winds becoming moderate northwest or west.

For Eastern New York—Generally fair and cooler tonight, preceded by local thundershowers this afternoon or early tonight in south portion Wednesday, with cooler in extreme south portion; moderate shifting winds becoming northwest tonight.

OCEAN FORECAST.

Steamers departing today for European ports will have moderate winds mostly southwest and west and mostly overcast weather with probably occasional showers in the Grand Banks.

OBSERVATIONS AT BOSTON AT 8 A. M. Eastern Standard Time.

Barometer	29.78 ins.
Temperature	72 deg.
Wind	Northwest, four miles
Humidity	68 per cent
Sky	Cloudy
Precipitation previous 24 hours	.32 in.
Maximum temperature yesterday	82 deg.
Minimum temperature last night	66 deg.

CALENDAR FOR TUESDAY, JULY 22.

Daylight Saving Time.

Sun rises	5:26
Sun sets	8:14
Length of day	14h. 48m.
Moon rises	1:33 a. m.
High tide	8:15 a. m., 8:39 p. m.
Ht. of tide, 8ft. 3in., a.m.; 10ft. 2in., p.m.	
Last qr., Aug. 27, 8h. 31m., morning, W.	
New moon, July 25, 2h. 43m., evening, W.	
First qr., Aug. 1, 7h. 26m., morning, E.	
Full moon, Aug. 9, 8h. 58m., morning, W.	

THE WEATHER IN OTHER LOCALITIES

Stations—	Temperature— 8 A.M. today	Max. yester-day	Min. last night	Weather 8 A.M. today
Atlantic City	82	102	78	Clear
Bismark, N. D.	60	78	56	Clear
Buffalo	64	80	64	Rain
Calgary	52	—	50	P.Cldy
Charleston, S. C.	86	96	78	Clear
Chicago	70	76	70	Clear
Cincinnati	76	100	74	P.Cldy
Denver	54	62	54	P.Cldy
Eastport, Me.	66	78	58	Cloudy
Hatteras	82	86	76	Clear
Helena, Mont.	56	82	56	Clear
Huron, S. D.	62	80	56	Clear
Jacksonville	86	94	78	Clear
Kansas City, Mo.	70	86	68	P.Cldy
Key West	84	90	78	P.Cldy
Los Angeles	64	74	62	Cloudy
Memphis	80	94	78	Cloudy
Miami, Fla.	86	88	82	Clear
Montreal	70	72	60	Cloudy
Nantucket	74	82	68	P.Cldy
New Orleans	80	90	72	Clear
New York	80	88	78	Clear
Norfolk, Va.	82	98	78	Clear
North Platte, Neb.	58	78	56	Clear
Philadelphia	82	102	82	P.Cldy
Phoenix, Ariz.	74	102	78	P.Cldy
Pittsburgh	74	96	72	P.Cldy
Portland, Me.	68	74	64	Cloudy
Raleigh	80	98	76	Clear
St. Louis	76	98	74	P.Cldy
St. Paul	64	74	60	Clear
Salt Lake City	66	88	68	Cloudy
San Francisco	58	68	54	Cloudy
Santa Fe, N. M.	56	86	54	Rain
Seattle	60	80	50	Clear
Tampa	82	92	76	Clear
Washington	86	104	76	Clear
Wichita, Kans.	68	90	66	Rain
Williston, N. D.	54	80	52	Clear

A&P

ICED TEA IS REFRESHING AND SO EASY TO MAKE—TRY SOME FOR DINNER TONIGHT.

TETLEY'S TEA 'YELLOW' LABEL HALF-POUND PACKAGE **45¢**

A & P Food Stores

Advertise Your Wants in the Boston Evening American

John Hancock Series

What can be done with Life Insurance

(5) Guaranteed Education for the Children

COLLEGE education, which was once considered a luxury, later became an advantage, and is today a necessity.

In the average family, the question often is, How to ensure for the children this important preparation for living a life and earning a living? How to do this on limited means? How to safeguard them against the possible loss of the provider of both bread and education?

There is a way for parents to build a fund for this purpose—an Education Fund—through LIFE INSURANCE. The best time to begin is when the children are young and the saving plan through LIFE INSURANCE can be carried out over a long period of years.

BA

John Hancock

LIFE INSURANCE COMPANY OF BOSTON, MASSACHUSETTS

Write for our booklet

"THIS MATTER OF SUCCESS"

Over Sixty-seven Years in Business

Don't say "It can't be done" until you've tried a Want Ad.

At Middle Life

MRS. J. JAMES
501 So. Main St., Burlington, Iowa

"Lydia E. Pinkham's Vegetable Compound helped me during Change of Life. I had to lie down most of the time because I felt so weak and I could not stand the least bit of noise. I was that nervous. I felt blue and could cry if anyone looked at me. I could not sleep or eat but I am much better now and am able to work every day. I certainly do recommend the Vegetable Compound and I will write to any woman about it."—Mrs. J. James.

MRS. H. C. HENRY
286 Fuller Ave., St. Paul, Minnesota

"I used to be as tired when I got up as when I went to bed. I had fainting spells and palpitation. It was my age. I found a Lydia E. Pinkham booklet in my mail box and I started taking the Vegetable Compound three times a day. I am now a well woman. Three of my neighbors know what it did for me so they are taking it too. I will write to any woman if Lydia E. Pinkham's Vegetable Compound will help her as it did me."—Mrs. H. C. Henry.

Lydia E. Pinkham's Vegetable Compound

Lydia E. Pinkham Medicine Co., Lynn, Mass.

AWAIT THE

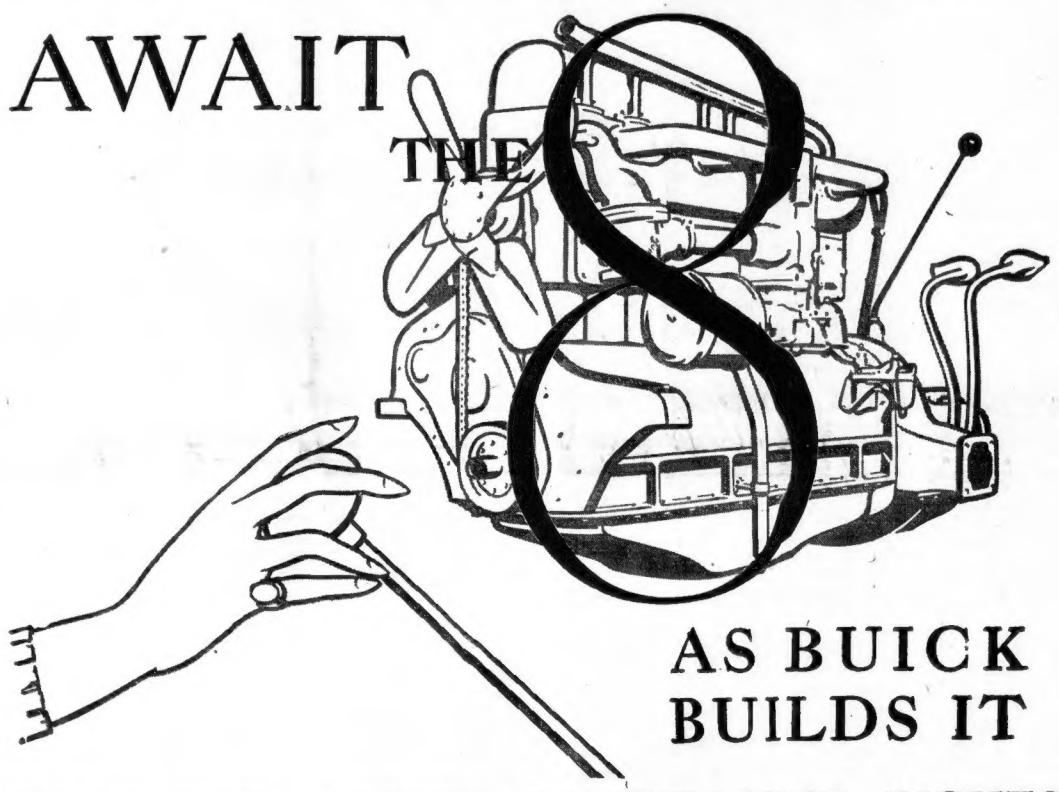

AS BUICK BUILDS IT

FOUR NEW SERIES OF STRAIGHT EIGHTS

. . . . VALVE-IN-HEAD, OF COURSE . . . .

NEW SYNCRO-MESH TRANSMISSION*

One of Buick's four new series—with new Valve-in-Head Straight Eight Engines and new Insulated Bodies by Fisher—is priced $200 lower than last year's Buick six. It is the world's lowest priced Valve-in-Head Straight Eight.

Buick, winner of more than twice as many buyers as any other maker of fine cars, will soon present the most brilliant creations in Buick's twenty-seven years of fine car building—

Four series of Straight Eights providing twenty luxurious models! With masterly new engines—all Valve-in-Head, all Straight Eights—revealing performance far surpassing even the finest previous Buicks! With new Syncro-Mesh Transmissions* assuring the highest degree of smooth, silent, non-clash gear-shifting! With new Insulated Bodies by Fisher endowed with characteristic Buick beauty and protected, like a fine home, against heat, cold and noise! Together with a host of other important improvements!

Buick is building Eights exclusively. The Eight as Buick Builds It is fundamentally a better engine. Every unit has been carefully designed to assure uniform excellence throughout. The entire chassis reveals increased size and strength to conform with the increased power of the new engines. And the result is an entirely new degree of roadability—a train-like sureness and steadiness of flight heretofore unknown in Buick's field.

You are familiar with Buick's twenty-seven year record of leadership. . . . You have hoped for greater goodness and greater value in Straight Eight manufacture. . . . Await The Eight as Buick Builds It!

BUICK MOTOR COMPANY, FLINT, MICH.
Division of General Motors Corporation
CANADIAN FACTORIES: McLAUGHLIN-BUICK, OSHAWA, ONT.

WHEN BETTER AUTOMOBILES ARE BUILT . . . BUICK WILL BUILD THEM

** Buick alone, of all cars at or near its price, provides the famous Syncro-Mesh Transmission. This ultra-fine, ultra-luxurious feature assures smooth, silent, non-clash gear-shifting through all gears and at all speeds. It is employed in three of the new Buick series, with Buick's fine standard transmission in the series of lowest price.*

THIS SATURDAY

AT ALL BUICK DEALERS

STEPDAUGHTERS of WAR by HELEN ZENNA SMITH

GREATER BOSTON NEWS

BOSTON EVENING AMERICAN

A HOME PAPER FOR PEOPLE WHO THINK

2D SECTION

BOSTON, TUESDAY, JULY 22, 1930

QUINCY POLICE HUNT HIT AND RUN DRIVER

Tip on Drownings Wins $25 Prize

Smithy Hears That Roy Is Wounded

CHAPTER 35

Some of them don't even know what the war is about. I met a canteen waitress the other day, who thought the Huns were black and came from Africa and were on the side of the allies. She knew the Germans as Fritz and was astounded that the Huns were the same.

She had joined up to see Paris, and although she wasn't exactly seeing Paris she was having the time of her life. The truth is, the greater percentage enlisted because of the pay, which is good, considering they are rationed and uniformed free. Incidentally, the change from home life is not to be despised.

They had no idea there would be personal danger, but once in they stick it because they're here for the duration. There is just as much danger from the air a England now, by all accounts, and the munition girls on high explosives are taking far greater chances. Incompetence or lack of discipline will always get you a free ticket Blightywards, of course.

Fit of Pique
Why One Girl Joined

Cheery joined up in a fit of pique because her regular young man was billeted in a French village where there were "Mamselles." "I told him two could play at that game," says Cheery She is a born flirt. Her motto is "Familiar to all, courteous to none"—a reversal of the routine order, "Courteous to all, familiar to none" She is pretty and has a roving eye

Cheery off duty without her Tommy would be as strange as a meal without Machonochie. Her favorite recreation is "leading the boys up the garden." Blimey openly questions this and accuses her of occasionally "lettin' them into the summer-ouse." Cheery does not deny this

"I'm a grown woman an' I can enjoy meself if I like an' 'ow I like!" But Blimey does not hold with this view. "No bloke wants a girl wot ain't pure," is her contention.

Misery is engaged to be married to a young man in England exempt from military service on the grounds of "indispensable." She comes from a good home with a piano in the parlor and lace curtains at the front windows. She's not used to this sort of rough life. She came out to save money for the wedding. Her grouse is as permanent and perpetual as her catarrh. She crochets fiercely on every available opportunity at a crochet headspread destined to cover her self and Fred at some remote date

"Gaw-l, ye'll be too busy blowin' yer nose to need a bed," gibes Blimey.

On the Carpet
Smithy Is Called Up

The Unit Administrator wants me in her private office. I have only had this special summons once before—when mother wrote to her the month I arrived with a request that I should be recommended for a commission on account of my previous war services at the convoy.

The Unit Administrator reminded me forcibly of Aunt Helen in her manner. She was breezy, she was jovial, she was energetic, she was determined, and dreadfully, overwhelmingly charming. The interview might be described as a succession of surprises. On her part, that is. She was surprised I had not spoken of my excellent record She was surprised I had not confessed to being the driver who was with the well-known Georgina Tonbington on the occasion of her sad death on active service. She was surprised I had not tried for a commission in the WAACS.

She was surprised that if I had not tried for a commission in the WAACS I had not joined up as an ambulance driver. All these things surprised her. But not to the extent that my refusal to budge from my Assistant Cook's job surprised her.

I knock on her door and enter indifferently in reply to her invitation. She has a letter in her hand. I recognize the handwriting instantly. Mother. I have not answered her last half-dozen letters

"You wanted me, Ma'am?"

"Sit down, Smith."

I obey. It is an uncommon request. The Unit Administrator does not usually request the rank

Continued on Page 21, Column 1

Thrilling Romance!

"Doubling for Love"

By WINIFRED VAN DUZER

Starts on This Page Tomorrow

Lad, 6, 'Lynched' by Pals

THIS IS HOW playmates strung up Jean Ouellette, 6, of 4 Proctor st., Salem, in initiating him into the "Bloody Eight." He was almost strangled when his mother found him.

BOY HANGED TO TREE IN PLAY

Hanged on a tree and left to die by two boy playmates, imitating the Indians of the movies, John Ouellette, 6, of Proctor st., Salem, was discovered as he was slowly choking and was released by his mother, it was revealed today.

The boys had seen a Western film in which a "bad Indian" had been given his deserts, according to the Western code, by being hung up to a tree by cowboys, who gathered stiff on their guns and left him swinging. [illegible] needed they could do it as well as the film actors

Ouellette's companions, whose names are withheld by police because of their youth, induced him to act as cowboy, while they were to be Indians seeking revenge upon him because of the hanging of a member of their tribe

They got a clothesline, made a crude slipnoose and put it around Ouellette's neck The other end was thrown over a branch of a tree on Putnam st., near his home Then they pulled the protesting boy off his feet, tied the rope and in their innocence of consequences went away

Get a good piece of real estate, but if which, pay for it. Keep it, and later it will keep you. See the sound values listed today in the real estate columns of the Classified Ads.

SOLVED THE MYSTERY OF 6 DEATHS

Second Award in American's News Contest for Story of Slayer's Confession

Some sizzling news stories claimed the attention of wide awake tipsters last week.

It was a great week to test the mettle of amateur news gatherers and the fact that the competition was keen shows the stuff that the Boston Evening American tipsters are made of.

Boston papers were reaching out last Monday for more information on the search for six youths and a girl, lost in Massachusetts Bay off Scituate, when William Curran called up the Boston Evening American city editor from the Fish Pier

Although "Bill" Curran was no aware of it at the time, he had the solution of this mystery of the deep

"A ship's just in with a couple of bodies," said Curran

TIP SPEEDED THE NEWS

In short order the presses in Winthrop were roaring, grinding out papers with the dramatic story of the death of five young men and a girl and the last-minute rescue of one [illegible]

"Bill" Curran's tip speeded the news into the hands of Boston Evening American readers, and to Curran goes first prize of $25. It was a mighty good tip. Curran works at Pier 42

On another tip this from far away New Haven, the Boston Evening American scooped the town with the solution of the slaying of Mrs. Katherine Edith Thompson Wight in Saugus

From a local source the Evening American was getting the first news of the arrest of Bernard Thompson, the dead woman's nephew, when a New Haven man came on the telephone with a [illegible] information on the same subject

GOT SLAYER'S CONFESSION

He was one of a handful in New Haven, including policemen, aware of young Thompson's arrest and its significance. The first report of the American that day [illegible] told the full story and [illegible] the confession of the youth yesterday. Unfortunately the New Haven tipster asked that his name be withheld, but he wins second prize, $15, and it will be mailed to him.

Third prize of $10 goes to Edward Major, who called in the Keller Shoe Shop, Park sq. He flashed the news of the blacklacking of a boy in the Park Sq Building with the robbery of $500.

Fascinating, this news tipping, isn't it? Fascinating whether you're tipping on news features or photographs—for there were many tips on recent features and pictures last week. Sometimes it's a

Continued on Page 12, Column 7

P. O. TO RETIRE AGED WORKERS

Postoffice employes four or more beyond the retirement age of their grade and with a retirement status of 15 years allowable service to their credit must retire at the close of business August 31.

An announcement to this effect is contained in a letter to Postmaster Charles H. Gow, and posted at the postoffice, from Lorel N Morgan acting first assistant postmaster-general, in response to an inquiry as to whether employes could be retained under the Act of 1925 more than four years beyond retirement age

$100 Weekly for News Tips

Do you want to get money for being alert? If so, the Boston American offers the opportunity. Every week $100 in prizes will be given for news tips telephoned in to the News-Tip Editor, at Liberty 4000.

And what is a news tip? It's the information that something of interest to Greater Bostonians has taken place or will take place. Do you know, for instance, that an interesting picture is to be obtained, that an accident has happened, that there is going to be a business merger? That's a news tip.

There will be $25 given weekly for the best, first exclusive news tip received, $15 for the next best, $10 for the next best and $2 prizes for each of the 25 next most valuable tips. Anyone who is alive and alert can win.

Grasshoppers Birds' Diet

ONE, TWO, THREE, FOUR, sometimes many more grasshoppers are devoured in the dieting plan adopted by these two bluebirds. They are the highly prized pets of Mrs. David Holbrook, in West Peabody. Following tragedy to the birds' parents, Mrs. Holbrook adopted the feathered pals. All seem happy as the wild birds are day by day becoming nice tame birds. The feeding process is on. (Staff photo.)

MRS. DAVID HOLBROOK smiles, and rightly too, for she has Boston's unique pet championship. Mrs. Holbrook knows birds. For in this case she is doing a grand job of training. Did you notice that tweezers are used in transferring grasshoppers to bird's mouth?

Big Legion Delegation

The [illegible] department of Massachusetts of the American Legion will send 1700 delegates [illegible] eight bands and two drum corps to the national convention in October.

Their parents overtaken by disaster, two young bluebirds are being reared at the home of Mrs. David Holbrook in Newbury st., West Peabody.

For the last three years the same pair of bluebirds have reared their young in a birdhouse set in a tree on the grounds of the Holbrook home

About 15 days ago Mrs. Holbrook discovered four young bluebirds in the nest. The very next day tragedy entered the bluebird family, the father being killed by a hit-and-run motorist and the mother furnishing a mid-day meal for a cat

FACED STARVATION

The young were thus left to starvation unless Mrs. Holbrook intervened. She did. She carried them into the house in the nest and placed them in a small box over a hot water bag that was covered with a piece of flannel

"I wanted to do just what the mother bird did," she said, "and I know that she fed them bugs

The nearest I could come to bugs was grasshoppers. They could not grasp the food with their bills so I used a pair of tweezers and placed the hoppers right in their throats.

"Four days after bringing them into the house, two of the babies died

"The grasshopper supply ran low and I began feeding the remaining two with pieces of finely ground meat

LIKE NEW DIET

"This new diet they seemed to relish and I gave them bits of fish and they did justice to those, too."

The two survivors are taken out daily for exercise by Mrs Holbrook, they have learned without the teaching of parents what their wings are for and fly about the yard and [illegible] the sill of the house

Of course they [illegible] but Mrs. Holbrook says [illegible] one call. Tweet, tweet! they both fly around her and light on her shoulders

LEAVES BOY VICTIM AT ROADSIDE TO DIE

David Plant on Danger List at Hospital; Second Driver May Furnish Clue

Quincy police are seeking the operator of an automobile who yesterday struck and seriously injured David Plant of Barry st., Quincy, and who, after carrying the lad a short distance from the scene of the accident laid his unconscious form on the sidewalk and disappeared.

The boy is in a serious condition at his home with a fractured skull a broken ankle and body bruises

The accident, according to police, occurred [illegible] Adams st., Quincy near Stoney Brae Golf Club After striking the boy, the operator stopped his automobile and at command of the operator of another car took the injured boy into the automobile, apparently to take him to a hospital

A short time later two other boys found young Plant unconscious on the sidewalk and carried him home on a [illegible]

In the excitement no one, as far as the police can determine thought to get the number of the machine that struck the boy

Police were hopeful today that the operator of the second car who answered the hit-and-run driver to take the victim to the hospital might have taken the number.

HUB AREA GAINS 103 FACTORIES

During the first six months of 1930 Metropolitan Boston gained 103 manufacturing concerns, the bureau of commercial and industrial affairs of the Chamber of Commerce announced today. These new firms are employing approximately 1550 persons

Fourteen major industries and 10 of a miscellaneous character are represented by the new factories. Eighteen, providing work for about 350 persons, are engaged in the manufacture of men's and women's clothing

In Boston proper more than half of the new factories giving work to 950 men and women, have their sites. Lynn has gained 13 plants, Waltham five, Cambridge four, Quincy three, Canton and Weymouth two each and Everett, Readville, Medford, Norwood, Milton Malden, Chelsea, Swampscott and Somerville one each

Scanlon Out for Seat in Senate

James C. Scanlon of 25 Monroe st., Somerville, for five years a member of the school committee of that city from Ward 3, was today in the field as a candidate for the Democratic nomination for State senator from the Third Middlesex District

The present incumbent, Senator Warren C. Daggett, has resigned and will not be a candidate for reelection

Bay State Man to Face Trial in West

George L. Thumith of Cambridge, under indictment in Western Washington on a charge of violating interstate commerce laws by transporting an alleged stolen auto from Oregon to that state, yesterday was ordered returned to Tacoma, Wash., by Federal Commissioner Francis Goodale, to stand trial on an indictment.

News in Want Ads

—A Boylston st. piano dealer is offering a used baby grand for $395. The instrument is in excellent condition and can not be told from a new one. It has a mahogany case

—The first ten truckmen to equip their trucks with balloon tires will be given special rates by a Commonwealth ave tire [illegible] Terms may be arranged if [illegible]

I [illegible] contemplating entering business have an opportunity to purchase a fruit, cigar and variety store in a busy section of Boston

TO WANT ADS

SKIPPY — Words of Fire — By Percy Crosby

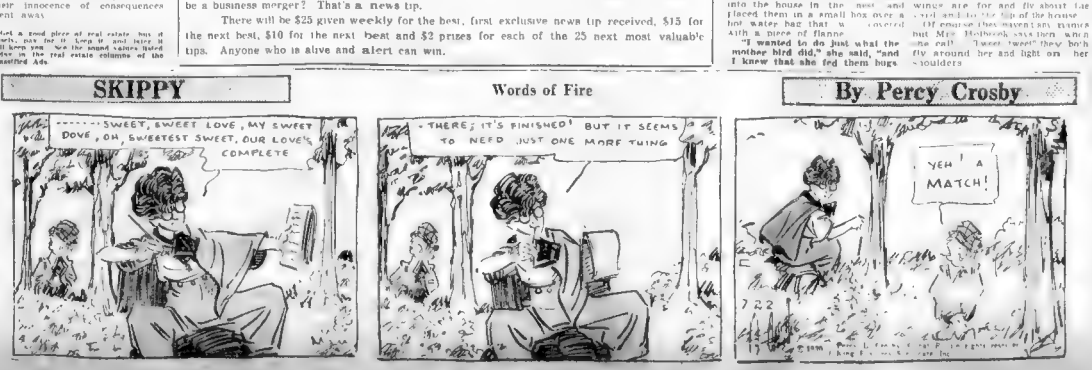
SWEET, SWEET LOVE, MY SWEET DOVE, OH, SWEETEST SWEET, OUR LOVE'S COMPLETE
THERE, IT'S FINISHED! BUT IT SEEMS TO NEED JUST ONE MORE THING
YEH! A MATCH!

"ANGEL MOTHER" ELLEN MASON MENTALLY WEAK, NIECE CHARGES

$5,000,000 WILL FIGHT LAUNCHED

Mrs. Margaret Winthrop Forbes, One of Chief Beneficiaries, Starts Contest

The charge that Miss Ellen Frances Mason of Boston known to the poor as the "Angel Mother," had no mental capacity was made today by Mrs Margaret Winthrop Forbes of Manchester-by-the-Sea in support of her contest to break Miss Mason's $5,000,000 will

The will, which left millions to charity, was filed in Superior Court at Newport, R. I., where Miss Mason lived in the summer, and Mrs. Forbes' allegations were filed there today

Mrs. Forbes alleges also that the document is not the last will and testament of Miss Mason and that it was not drawn up and filed in accordance with Rhode Island laws

In the will Mrs Forbes, wife of Grant Forbes and niece of Miss Mason, was left $7,000 outright and $150 000 was left in trust for her three children There were other bequests to relatives amounting to about $1,000 000 in all

The other $4,000,000 was left in trust for charitable purposes but there was a provision that Mrs Forbes' children must never be left in need and if necessary part of the charity fund might be used for their benefit

Miss Mason lived with her sister, Miss Ida Mason, at 1 Walnut st., Beacon Hill The latter died two years ago. Funds provided by them were one of the chief sources of private charitable expenses here for years

TWOHIG FREED OF LOITERING

A man violates no law by standing in front of his own home, according to a ruling made by Judge William Day in South Boston district court today in finding Representative James J. Twohig of South Boston not guilty on charges of loitering and loitering

Twohig was also found not guilty of using profanity to Patrolman John Connors, who arrested him last week.

Twohig ascribed his arrest to a grudge on the part of Patrolman Connors.

Weymouth "Peeper" Held for Grand Jury

James P. Comstock, 20, of Pearl st., North Weymouth, captured by the wives of two Weymouth policemen and held as a "Peeping Tom," probably is not responsible for his acts, his mother, Mrs. Sarah Comstock, said today. According to Mrs. Comstock, her son, an art student, who was held for the grand jury, has demonstrated irresponsibility on previous occasions

Sergt. George W. Hunt and Patrolman Anthony Parente set a trap for Comstock after a North Weymouth woman had turned over to them a note written by a man who said he had been peeping in her window and wanted to meet her. The policemen's wives kept the appointment and the officers made the arrest

Favors Injunction Upon Labor Union

The Armstrong Cork and Insulation Co. is entitled to injunctive relief against Local 33, United Slate, Tile and Composition Roofers, Damp and Waterproof Workers Association

This finding was made by David A. Marshall, appointed as master by Superior Court in the case. The union was charged with interfering with employment of carpenters and plasterers by the company and threatened strikes unless union men were employed

3 Held in $7500 for Taking Man for Ride

Charged with taking George Francis of Lynn st., Chelsea, "for a ride" and robbing him of his watch and money, three South End men were held in $2500 each today in municipal court by Judge Dowd They are Frank Kiley, James Daley and Leo Kalowsky. Francis said they offered him a ride home, but took him to the vicinity of the Esplanade, where they robbed him and put him out. Patrolman David Mortimer, who heard Francis' cries for aid, captured the trio

Fine Woman $200 for Liquor Law Violation

Mrs. Clarinda Grochini of Wilbur st., East Boston, arrested by Sergt. George Hunter and Officers Thomas Clegg and Paul Sances, in East Boston court today was found guilty of violations of the prohibition act.

Judge Barnes fined her $50 for keeping and exposing liquor for sale, $50 for manufacturing and $100 for selling. She appealed and was held in $1000.

Oh, Boy, It's a Big Day for Us, Rain or Shine

PART OF THE HAPPY SIXTY youngsters who crowded into buses today at the Roxbury Neighborhood House for the big outing at Salem Willows. Will there be fun? Well, now, how could it be otherwise?

60 CHILDREN ON GAY OUTING

In spite of the threatening weather, 60 children from the Roxbury Neighborhood House left today in buses for a day's outing at Salem Willows

Miss Fanny Richardson was in charge assisted by the Misses Margery Rogart, Alice Griffin and Kitty McKenna, and George E. Newton

MARY WOLFF DOROTHY ELA

There'll be plenty of lunch, these two girls decided, for they carried along an extra supply on the outing of the Roxbury Neighborhood House. They are Mary Wolff and Dorothy Ela of Albany st., Roxbury. (Staff photos.)

To Show Rare Stamps at Exhibit, Aug. 11-16

Stamps commemorating war, peace, science and the arts will be among the huge collection of rare and unusual stamps to be placed on display at the National Philatelic Exhibition at Horticultural Hall, August 11 to 16

Arthur Hind, multi-millionaire collector of Utica, N. Y., will exhibit his $250,000 collection, which includes the Roosevelt, N. H., pale blue stamp, valued at $25,000, the rarest stamp in the United States.

Happy Wedding Party

MISS MAE MURPHY MAYOR JOHN J. MURPHY

MR. AND MRS. GEORGE J. MORAN (nee Sarah C. Murphy) LAWRENCE J. MURPHY TRUDIE MURPHY

Alderman and Mrs. Moran photographed with their wedding attendants immediately following their marriage at St. Joseph's Church, Somerville, today. Many city officials and other prominent persons attended. Mayor Murphy was best man, and Miss Mae Murphy was bridesmaid. Lawrence Murphy was ring bearer and little Trudie Murphy was flower girl. (Staff photo.)

HOLD RICHARDS TO TRIAL HERE

The claims of justice in Suffolk County, Massachusetts, take precedence over the claims of Cook County, Illinois, Judge Michael J Murray in municipal court decided today in the case of Albert Richards

Richards, caught in a chase after the safe of Mr. and Mrs. John L. Batchelder in the Ritz Carlton was ransacked last week is charged with breaking and entering and larceny of a $500 wrist watch

In court today Capt. Patrick Harding of Chicago police told Judge Murray Richards had defaulted $30,000 bail in Chicago.

Judge Murray replied that the crime here was a serious one and that Suffolk County charges must be disposed of before delivering the prisoner to another state. So he held the defendant in $10,000 for the grand jury

The man's wife, Mrs. Dorothy Richards, was held in $10,000

Communist Worker Taken in Court

As he left the Waltham District Court yesterday after a case against him was continued, Jackson Wales, of Fifth st., South Boston, a member of the Communist party, was arrested by a patrolman in La Grange st. station, Boston, on a warrant charging him with making a speech on Boston Common with out a permit.

Wales and three others appeared in Waltham court to answer charges of distributing Communist handbills without a permit. Their cases were continued until July 23

Burglars Set Fire to Roxbury School

Burglars entered the Dudley st. Grammar school, Dudley st., Roxbury, last night, rifled several desks and set fire, police believe by accident, to the partition of one room. Patrolman Edward L. Kelly discovered the flames and firemen made short work of them with a loss of about $100. Nothing of value was taken from the desks.

MAYOR IS BEST MAN AT BRIDAL

City officials, telephone operators and prominent citizens were present today at the wedding of Miss Sarah Catherine Murphy, supervisor of the Somerville telephone exchange, and Alderman George J Moran of that city

The ceremony was performed by the Rev. David V. Fitzgerald in St Joseph's Church, Union sq., Somerville. Mayor John J. Murphy of Somerville was best man, and Miss Mary G. Murphy, sister of the bride, was bridesmaid.

Lawrence Murphy, four, was ring bearer, and Gertrude Murphy, also four, was flower girl.

The ushers were Representatives William P. Corbett and Joseph J. Sargenti, with David P., of Leominster, Thomas F. and John J. Murphy, of Somerville, brothers of the bride, and Frank J., Robert J. and James V. Moran, brothers of the bridegroom, and Daniel F. O Brien of Cambridge

A wedding breakfast was served in Gorin Hall, Union sq., after which the bridal couple left for Niagara Falls and Canada on a motor trip. They will reside at 74 Dane st., Somerville

2 Funeral Services for Golf Veteran

Two funeral services will be conducted for John A. F. Graham, 69, greenskeeper of the Needham Golf Club, who died of heart trouble at the eighth green. One service will take place tomorrow at 2 p m in the Needham Baptist Church, with a second at 2 on Thursday at the home of Elmer Burgess in Rockport. Burial will be in Oak Grove Cemetery, Washington st., Gloucester. Graham, in dying, obtained one of his most cherished wishes He had often expressed the desire to pass away on the links

Report Douglass Much Improved

The condition of Congressman John J. Douglass was reported as satisfactory today at City Hospital, where he is confined as the result of pulmonary hemorrhages

Congressman Douglass was taken to the hospital Friday when his condition was deemed critical. He is much improved, however.

Kelly in Race for 13th Representative

Former Representative Coleman E Kelly announced today that he was a candidate for the Legislature from Ward 13; formerly Ward 17, which he represented from 1921 to 1924. Planks in his platform will be improvement of Dorchester beaches and playgrounds and relief of unemployment by repeal of the Eighteenth Amendment.

DONAHUE BARS ALL SECRET PARLEYS

Democratic Ranks Agitated by Rumors That Fitzgerald Had Begun to Hedge

BY BERNARD J. DOHERTY

Attempts on the part of some Democratic chieftains to entice Frank J. Donahue, chairman of the Democratic state committee, into secret parleys on the make-up of a slate to be presented to the conference in Worcester next Monday, have been firmly rejected by Donahue.

The chairman stated today that he has no sympathy with such overtures, believing that the best interests of the party call for a free and open discussion and decision during the conference itself which will be held in the Hotel Bancroft.

Rumor that former Mayor John F. Fitzgerald had begun to hedge on his offer to place his political future in the hands of the conference were agitating the ranks today

DONAHUE NOT DISTURBED

According to these reports Fitzgerald is saying:

"Why should I get out of the governorship primary contest where I have practically no opposition to enter the senatorial fight where there are several strong candidates?"

Donahue, it is known, is undisturbed by these stories, pointing out that it was on Fitzgerald's own suggestion that the state committee was called and authorized the Worcester meeting

In the face of the crystallization of sentiment for Fitzgerald for senator, others emphasized, it would be ruinous for the former mayor to attempt to run out on the conference at this late day, especially after his original selection of that office.

FITZGERALD STRENGTHENED

It is admitted by all that Fitzgerald considerably strengthened himself when he made his offer. His friends for this reason place little confidence on the hedging stories

At the headquarters of William M. Butler, Republican candidate for senator, it was given out that more than 100,000 signatures have been obtained to date on his nomination papers. This is declared to be a record.

BUTLER CONFIDENT

Candidate Butler will be the principal guest and speaker next Thursday at the dedication of two beacon lights erected by the government at Wareham.

On Wednesday he will attend the outing of the Lynn Chamber of Commerce at Lynnfield, and later in the day will be the guest of the Women's Republican Club in Fall River.

Indicative of the confidence of his followers, the former senator has received more than twenty invitations to attend functions after the primary.

Mayor Gives Work to Jobless Vets

Continuing his efforts to aid the unemployed, Mayor Curley today appointed 40 jobless World War veterans as temporary laborers in the public works department for a period of three months at a salary of $5 a day.

This is the second group of 40 men to be assigned to temporary work in that department by the mayor within a week. The majority of the men are fathers of families, and all of them were out of employment several months.

Arrest Revere Man in Slashing of Wife

Alexander Di Brazzio, 39, wanted for slashing the throat of his wife, Mrs. Camelia Di Brazzio, 28, of Washington st., Revere, was arrested today at the home of relatives in Lafayette st., Milton

He was arraigned in Chelsea court charged with assault with intent to kill.

Wed 19 Days; Pair Quit

Domestic happiness was shortlived for Bernard A. Hynes of Arlington Heights, who separated from his wife, Mrs. Angie Watoham Hynes, now of Quincy, 19 days after they were married, according to a divorce suit on file in Middlesex Probate Court, East Cambridge.

Look at good pieces of real estate, buy it cheap, pay for it, keep it, and later it will keep you. Use the sound values listed today in the real estate columns of the Classified Ads.

Glides Up State

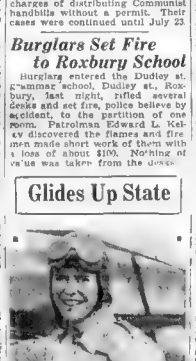

FORCED DOWN within half a mile of her destination, which was Springfield, Mrs. Theodore W. Kenyon nevertheless completed probably the longest trip ever attempted in a power glider by a woman in this State, having flown from Boston. She stopped at Worcester for gas. A bad sparkplug forced her down.

SMALL SIZE
PLAYER PIANO

Will place in some nice home with someone who would buy if satisfied. Beautiful tone, [illegible] design, style [illegible] finish. Fully guaranteed. Have all rolls [illegible] to suit. A good chance for music rolls. Will accept only $2 a week. Write at once; want to move it this week.

Player Piano, Box H-34, American.

3d Haircut at 7 Months

SITTING RIGHT UP THERE and wondering what it's all about is seven-months-old Virginia Mayo. It's her third hair cut. The barber is Anthony J. Bonanno. (Staff photo.)

STARTS BARBER VISITS YOUNG

Although she's only seven months old, Virginia Mayo, daughter of Mr. and Mrs. Frank Mayo of 66 Guyette rd., North Cambridge, is a regular customer of Frank Bonanno, barber, at 4 Dudley st., North Cambridge.

The child, born last December 4, has had three haircuts She was born with a heavy growth of hair, and her mother, Mrs. Mary Mayo, has to have her hair cut every two months.

Her third trip to Bonanno's was yesterday, and he has begun to look forward to a busy future keeping Virginia properly bobbed.

Malden Factory Sold

Purchase of the Mersky Brothers Shoe Co. factory in Malden by the Malden Electric Co. is announced today.

FILES BILL FOR JOBLESS AID

A resolve providing for a study of ways and means of curbing "the use of machinery, devices and inventions which tend to deprive persons of a livelihood," was filed with the clerk of the State House of Representatives today by Representative Francis D. Dailey of the eighth Suffolk district

"With thousands unemployed in the state and nation, something must be done to give men a chance to live and earn a wage," said Dailey.

"Today with the machine age, this is impossible and I hope that through this resolve some legislation will come forward that will help to solve the problem."

The resolve provides for a study by a special committee composed of legislators and appointees of the governor.

Tip on Drownings Wins Prize of $25

Continued from Page 1, 2nd Sec.

feature or photo tip that wins a big prize and there are always a number of them in the $2 prize list.

Remember the number, when you get wind of a good story—Liberty 4000, and ask for the News Tips Editor. Remember the time element is important, and act quickly

Following are the $2 prize winners for last week:

OTHER WINNERS

Anna Connor, 26 Dale, st., Woburn. Boy held fast in quicksand in Woburn.

William Hammond, 25 Franklin st., Woburn. First news that this boy had been saved, with details of the rescue, just in time to catch the last edition

Frederick Norman, 12 Bay rd., Revere. Police Sergeant Hartnett of Boston, died from heart failure, superinduced by the heat.

Richard Davis, 73 Cohasset st., Roslindale. Death of Dr. Robert Swift of Roslindale

Mrs Wilbur Jenkins, 19 Birch st., Everett. Woman locked out of third-floor apartment; firemen enter by ladders.

(Name withheld) Lobster weighing 25 pounds landed at pier.

Lawrence Hodapp, 127 Howard ave., Roxbury. Kitten rescued from sewer

Fred Coonkower, 1034 Massachusetts ave., Cambridge. Man dropped dead in drugstore.

BARGE STUCK IN BRIDGE

E. C. Edwards, 120 Milk st., Boston. Auto accident in Somerville.

Frank Broderick, 36 School st., Everett. Coal barge stuck in draw of Wellington bridge.

Mrs. John T. Erwin of Woburn. Five generations in family, story and picture

Fred Smith, 21 Whiting st., Woburn. Auto crash on Broad Cove section of Nantasket highway.

Maurice Shine, 345 Tremont st., Boston. Brookline woman shot by husband.

George Bodensch — 20 Charles st., Danvers. Girl who takes care of valuable race and saddle horses.

Miss A. L. McNulty, 22 Pearl st., Boston. Girl found a handbag belonging to her namesake.

Frank Bonfilio, 25 Walnut st., Belmont. Letter from Los Angeles dropped in Belmont.

STRIKE AT PLAYGROUND

John S. Fitzgerald, 5 Anita ter., Roxbury Automobile accident in Fenway

Miss Doris Sprague, 15 Amity st., Lynn. Children on "strike" at playground.

E. G. Lewis, 36 Barrett st., Malden, Malden sq. flooded.

Samuel Meyerhoff, 19 Fessenden st., Dorchester. Truck skids into store at Columbia and Massachusetts aves.

Samuel D. Karf, 23 Wayland st., Dorchester. Body of suicide recovered from harbor.

Melville Wood, Plymouth. Los Angeles headed for Boston on surprise visit

Harry Carrock, 801 Washington st., Stoughton. Former police chief found guilty on liquor charge.

C. H. Daley, 14 Braintree ave., Quincy. Man, 105, still active.

George Stone, 54 Tufts st., Arlington. Five-year-old boy on bicycle hit by automobile

SUFFOLK LAW SCHOOL
Largest Law School in New England
Four Year Course, LL.B. Degree
Day and Evening Sessions
Catalogue upon request
GLEASON L. ARCHER, LL.D., Dean
20 Somerset St. (near State House)
Boston, Mass.
Telephone HANcock 0836

Known and Sold The World Around
Cuticura Preparations
In millions of homes, every member of the family has found nothing better than Cuticura Soap for regular daily toilet use, Cuticura Ointment for skin irritations and Cuticura Talcum after bathing.
Soap 25c. Ointment 25c. and 50c. Talcum 25c. Proprietors: Potter Drug & Chemical Corporation, Malden, Mass.

HEAT PROBLEMS A JOKE TO ANIMALS AND BIRDS IN THE ZOO

Connie Murphy

Tom Curtin Jack Murphy

WHILE HUMANS IN BOSTON SWELTERED in the heat of the past few weeks, animals at the Franklin Park Zoo were "living the life of Riley" with the aid of every sort of a cooling device that Curator Dan Harkins could bring to their assistance. The enormous hippo shown in the picture at the left kept cool inside and out by wallowing in his tank drinking gallons of water. Just look at him yawn between swallows. The grizzly bear, center picture, splashed around for hours in his big bath tank keeping away from the heat. The prize Macaw at the aviary thought he was back in the jungles of central Brazil. Just look at him telling Tom Curtin and little Connie and Jackie Murphy all about his jungle days. (Staff Photo).

8 HAVE INFANT PARALYSIS

Six persons in Salem and two in Lynn have been stricken with infantile paralysis during the last three weeks, it was revealed today when Dr. J. A. Dumas of the Lynn Board of Health issued a warning to parents of children

Dr. Dumas declared an infantile paralysis epidemic could easily be started if parents are not careful with children's food and milk.

Officials of the State Board of Health declared the eight cases of infantile paralysis did not necessarily indicate that an epidemic had broken out. Dr. Luther a specialist in the disease, declared every effort is being made to conquer the malady and that practically all of the Salem and Lynn victims had received injections of serum.

Dr. Luther announced the serum could be procured at any hour day or night. He has informed all physicians not to hesitate to call for it.

RADIO DRIVE TO "SAVE A LIFE"

Before a battery of microphones, the joint session of the six New England governors and the motor vehicle administrators will open at the State House Friday

The joint session which is to mark the opening of the save-a-life campaign, that is to run all over New England during the entire month of August will be called to order by John H. Griffin, president of the Motor Vehicle Administrators Association and registrar of motor vehicles in New Hampshire

Plans to broadcast the joint session to every city, town and hamlet, in New England, through the various New England radio broadcasting stations have already been perfected and the broadcast will begin at 11 20 a. m. on Friday

It is hoped that through the radio the motorists will be made to more fully realize the appalling loss of life through automobile accidents on the highways and how such fatal accidents may be avoided.

Gen. Walker to Visit Devens Tomorrow

Announcement was made today that Brig-Gen. Merriwether Walker, commanding the First Corps Area, will visit the C. M. T. C. Camp Devens tomorrow at 11 a. m.

Gen Walker will be met at the main gate by a guard of honor of C. M. T. C. students and the 11th Coast Artillery band.

On arrival at camp he will be greeted by a salute of 11 guns and will proceed to headquarters.

At noon Gen. Walker will mess with the students, eating the regular C. M. T. C "chow," after which he will inspect the camp.

OUT ON THE RANGE

At 5 p. m. Col. Frederick A. Knabenshue, camp commander, will stage a review in honor of Gen. Walker

East Lynn Post 291, American Legion, will also visit the camp tomorrow.

Today, between gusts of rain, the First Battalion completed its rifle practice on the range, with the rest of the outfit doing routine drill.

Last night six bouts of the preliminary boxing tournament were held at Edwards field, each bout consisting of three two-minute rounds.

The feature was the 138-pound contest in which J. W. Shannon of Company C, Florence, outpointed Clarence Allen of Company A, Roxbury

BOXING BOUTS

In the 135 pound bout J. Carey of Co. B, Middleboro, defeated J. H. Steinberg, Co. C, Chelsea.

Charles F. Hogan, Co. B, Jamaica Plain, defeated F. E. Rogers, Co. A, Dorchester, in a 125 pound contest, while Raymond Reil of Co. A, Woburn, won from W. Urban, Co. A, Ware in a second 126 pound bout

Norman McGrath of Co. 3, Roslindale, won from J. N. Pascal of Co. A, Dover in the 118-pound bout.

The two 112-pound contests were won by William Rocha of Co. B, Roxbury, over Louis Wolinski of Co. A, Meriden, Ct., and John F. Thomassello of Co. A, Dorchester, over William Finn of Co. 3, Charlestown.

Chaplain Edward J. McNally was timekeeper.

Russian Icons on Exhibit in Boston

Russian icons valued at thousands of dollars arrived at the Museum of Fine Arts this morning from Leningrad, Russia, to be prepared for exhibition in the museum between Oct. 14 and Dec. 4.

These religious paintings have been on exhibition in various German, French and Austrian cities and when the exhibit is ended here they will be shipped to other cities of the United States

VIRGIN IN ROCK PASSES ON

The curious rock formation on the Horn Pond parkway which attracts hundreds of automobiles to Woburn every evening was destroyed by workmen of the Metropolitan District Commission today. When searchlights were turned on the rock many persons said they observed a likeness of Virgin and Child

For years this natural rock formation caused motorists to park, causing traffic jams and several accidents, and recently complaints have been so numerous that it was thought best to tear down the rock

At night the formation could be seen for a long distance.

Last night more than 300 automobiles were parked near the scene, taking a last look at the remarkable formation.

Man Drops Dead in Garage in Malden

J. J. Crowley, 58, of Rutherford ave., Charlestown, dropped dead in a garage in Malden today

ANIMALS COOL DESPITE HEAT

"Let the old thermometer climb for all we care," veiled Leo, the hyacinthine macaw from the jungles of central Brazil.

Leo was speaking to a crowd of children in the bird house at Franklin Park Zoo, while the thermometer hung around 95, and as he spoke he rockered up and down to the rhythm of a tune whistled by his keeper, Tom Curtin

Leo spoke for all the animals in the zoo, for a tour of their quarters failed to discover a single one suffering from the heat

The polar bears were splashing their shady tank and sitting up prettily for the food which Paul Spiesser offered them for posing for the cameraman

Prince, the handsome grizzly kept cool by playing in his bath tub all by himself, while Old Sue beat down on nestling humans

And Happy, the huge hippopotamus, filled himself with water inside and out, lying submerged when he was not drinking gallons of water from a pipe flowing into his tank

"Nature takes care of the animals' wardrobe, supplying them with thin coats in summer and heavy ones in winter," said Dan Harkins, curator of the zoo. "I cannot see that excessive heat affects any of them unless it is the snakes that seek the cool damp places in their quarters and lie quietly when the thermometer gets dizzy."

Most of the fur-bearing animals keep inside their houses during the heat of the day, including the lions and tigers that seldom come out except to be fed.

Record Air Travel From Hub Port

By GEORGE HAMBLIN

[illegible] is increase in air travel [illegible] Logan International Airport hoped to a new high during the [illegible] and Curtiss-Wright's lines carried [illegible] passengers, [illegible] Eddie O'Toole, manager of the Consolidated Air ticket office at [illegible]

O'Toole stated that Colonial Air [illegible] New England and West [illegible] 40 per cent more passengers during the period than the preceding week. Northern New England Airways, operating to White River Junction, Vt., and Whitefield, N. H., having begun operations, are running with capacity loads.

In trying to find the cause of the sudden jump, O'Toole claims the lines experienced a slump during the past month, with the vacation season on, and from now on the lines will again fly fully loaded ships

"While Consolidated Air ticket office has only been in operation about a month," said O'Toole, "we have noticed a strong swing toward air travel which has been lacking for some little time.

Reporting to his new duties as traffic manager in Boston for Colonial Air Transport, Goodrich K. Murphy was greeted today by the entire Colonial staff.

A long period spent in aviation fits Murphy for the local position, according to B. Anthony Polletti, general traffic manager for the system. Goodrich is replacing Waldo H. Brown, who recently resigned.

Money Makers at Hub Convention

Money makers of many foreign countries are in Boston today as delegates to the convention of the International Plate Printers, Die Stampers and Engravers of North America at the Hotel Statler.

These are the craftsmen who print the bank notes for Canada and for many foreign countries. The convention was addressed today by Matthew Woll, first vice-president of the American Federation of Labor. President Herman Dressner of Philadelphia opened the convention, pointed with pride to the achievements of the organization during the past year, reports of which were presented.

Arguments Heard in Breen Raid Suit

Arguments were made today in the suit by David J. "Beano" Breen and James J. "Jabber" Harmon to stop unwarranted police raids on their property at 358 and 358A Tremont st., following hearings which lasted two weeks. It was expected the finding of the master hearing the testimony would be completed late today.

St. Vincent's Orphan Guild Outing Today

The annual mid-summer outing of the St. Vincent's Orphan Guild was held this afternoon at the Pemberton Inn, Pemberton. This affair is under the personal supervision of the president, Mrs. Joseph Eichorn

Teacher in Back Bay School Wins Divorce

Maresa Felton, a teacher in an exclusive private school in Marlboro st. was granted a divorce from her husband, George H. Felton, by Judge Prest in Suffolk Probate Court today

The divorce was granted on grounds of desertion and cruelty. The couple were married in Portsmouth, N. H., in 1923. Mrs. Felton testified that her husband was cruel to her in January, 1928, and deserted her in January, 1927

Close Ford Plant for Vacation Period

The Ford Motor Company assembly plant on Middlesex ave., Somerville, which employs 2600, will be closed from next Friday to Monday, August 4, according to announcement today by the company.

The purpose, it was stated, is to give the employes a vacation. The Ford plant at Detroit is closing for two weeks.

Start Move to Honor Nantasket Bay Hero

Freddie Bloom, 12, of Manomet st., Nantasket, may yet be rewarded for the part he played in saving from drowning, Sumner Shapiro of Nantasket ave., Hull, on July 15 Summer residents at Nantasket, headed by M. S. Krishner, today started a movement to call the attention of humane societies to Bloom's rescue.

Shapiro was caught in an undertow while bathing at the beach and Bloom went to his aid. He, too, was caught in the undertow but managed to return to shore where a called to older boys who brought Shapiro to shore

Named to Court

ROSCOE POUND, dean of Harvard Law School, has been nominated for the World Court by the National Group of Deans. He is the third American nominated for the full nine-year term. (Staff photo.)

Art Halts Auto Traffic

EVEN THE ARTISTIC must pass on to speed up this automobile age. Roger O'Connor, of Winchester, and John Beattie, of Woburn, are shown destroying rock along Horn Pond Parkway. When auto lights hit this rock, a likeness of the "Virgin and Child" attracted so much attention that hundreds of autoists stopped nightly, seriously halting traffic. (Staff photo.)

ESCAPED BEAR RECAPTURED

After frightening half a dozen motor parties early today, a large black bear that had escaped from a circus was captured by employes in the woods on Lexington-Woburn line.

First reports to Woburn police of a bear walking along the road between Lexington and Woburn was treated as a joke, but when it was followed up by three more telephone reports and the personal report of one driver, three policemen were sent out to make a search.

Hours of hunting failed to uncover any trace, but six circus men picked up the bear's trail in Shaker Glen and soon afterward found him caught in the underbrush, the chain attached to his collar having snagged on a bush.

The bear, 3 years old, was described by the show people as vicious. He had escaped from a truck in which he had been taken late last night from Stoughton to Woburn.

Boston City Band in Debut on Common

The debut of the Boston Municipal Band, an organization of 60 musicians under the direction of Walter Smith, occurred at noon today at the Tribune on Boston Common. More than 1000 persons attended

The concerts, of which today's was the first of six, have been arranged by the Tercentenary Committee John O'Shea, chairman Future concerts are to be given at the Strandway and in the Boston Garden.

NAME MONROE OWN RECEIVER

Judge James A. Lowell in U. S. court today appointed George B. Monroe of Quincy, president of the Monroe Stores, Inc., receiver in equity for the concern on petition of four New York wholesalers

Monroe, who furnished a bond of $10,000, will, it is understood, continue to operate the stores, which comprise a chain of department stores in and about New England

The New York wholesalers who brought the petition stated that while the concern is solvent it is unable through slow trade to comply with its current obligations

The petition stated that the liabilities of the concern total $111,000 while the assets are $594,000. Describing the assets as "frozen," the concern has been unable to secure credit, according to the petition

The concern operates stores in Brockton, Quincy, Taunton, East Pepperell, Shelburne Falls, Bath Me.; Farmington, N. H.; Central Falls, R. I.; Brattleboro, Vt.; New Britain, Ct.; Falmouth and St. Johnsbury, Vt

Back Bay Couple Injured in Crash

Cut by glass when their automobile struck a telegraph pole at Walnut and Center sts., Newton Lower Mr. and Mrs. C. C. Cook of Queensbury st., Back Bay were taken to Newton hospital. Mrs. Cook suffered the more painful injuries, but neither was seriously hurt. Their car was badly damaged.

Advertisement

GET WASTE OUT OF YOUR SYSTEM

Banish Constipation at the Start with Kellogg's ALL-BRAN

Look out when you wake up tired and stay tired! Beware of headaches, unpleasant breath. These are usually the first symptoms of constipation

The trouble is that your intestinal system is clogged. You have eaten too many bulkless foods. But you can clean your system safely, if you start at once to eat Kellogg's ALL-BRAN.

Kellogg's ALL-BRAN is a cereal that you can eat naturally. It sweeps the intestines clean of poisonous wastes. Far better than habit-forming pills and drugs.

Kellogg's ALL-BRAN is guaranteed. Just eat two tablespoonfuls daily—recurring cases with every meal. You'll like its crispness and flavor. Your system will benefit by its rich store of iron and healthful elements as well as by its roughage

Ready to eat with milk or cream. Delicious with fruits and honey added. Recipes are on the package for muffins and griddle cakes. Sold by all grocers. Served by hotels, restaurants and dining-cars. Made by Kellogg in Battle Creek.

Kellogg's ALL-BRAN

Improved in Texture and Taste

ARCH AID

Mark-Down SALE

of Women's Shoes

Your opportunity to purchase Menihan's ARCH-AID SHOES at Substantial Savings

Shoes formerly priced at $8.50 to $14.00

NOW

$7.85 and $9.85

Chiffon or Semi-Service Hosiery $1.15

ARCH AID SHOE SHOP INC.

110 BOYLSTON ST. BOSTON

West to Colonial Theatre

'SEASHORE VANITIES' PROVES ACE OF STAGE SHOWS AT SCOLLAY SQ.

PLENTY OF COLOR ON PROGRAM

The Cast

Miss New York — Herself (Frieda Mierse)
Jack McBride & Company — Band & Trent
Carroll & Lorman — Band & Trent
Willie Crawley — Chorus of 24
Scallywaggies — Herself
Odiva

By HARLEIGH SCHULTZ

THE BARD OF AVON, could he sit in to see that stage show at the Scollay this week, would undoubtedly title it a "Midsummer Night's Scream." It's a daytime mirthquake, too, plus an abundance of color, snap and feminine charms. Not in many moons have we heard so much laughter or applause as greeted the Scollay's "Seashore Vanities," it was very evident the audience adjudged it a wow of a production.

* * *

THIS SPECTACLE OF THE beaches makes stellar entertainment for this season of the year. The sights beyond the footlights are as refreshing as the theater's cool atmosphere; there a high tide of comedy, and the large number of bathing beauties, garbed in scant but very attractive suits, supply up a surf of joyousness properly backed up by well done dances and settings. Because this show is largely of Boston manufacture, and includes a good deal of local talent, a large tribute is due to Manager Vinson for his personal share in the triumph. It took him days and nights to whip the big number into shape, his best praise is the fact that it ensnures up to the standards of visiting presentation units

Jack McBride

* * *

AT THE HEAD of the procession of beauty steps a gorgeous blonde. She has attained note as "Miss New York," and in various Ziegfeld productions. Miss Frieda Mierse received a big hand each time she appeared. She varied her habilments, ranging from the one-piece in which she won her first public acclaim, to the trappings of a Follies girl. She is easy to look at, and an eyeful for curvilinear contour. All the dance numbers centered about her personality and looks were splendidly done, a fact to be laid to the credit of Dance Director Eddie Court. There was variety, there was speed, there was a glorious sprightliness of youth.

* * *

"SEASHORE VANITIES" proved its worth as it progressed. Each number "stopped the show." The audience became enthusiastic. No encores were permitted; had they been, there would have been no time left on the schedule for the feature film, Clara Bow, in "Love Among the Millionaires." The stage comedy was in able hands, notably Jack McBride and company, Wilton Crawley and Carroll and Gorman.

There were several big sets Best of them was that showing the big glass tank. In this that mermaiden with the lines of a Venus, Odava, disported, being equally at home under water as swimming on the surface

The Scollay has a big stage show, and puts it on superbly.

Movie Clock

Feature photoplays in the picture theater and their starting times today are as follows

ORPHEUM—"Let Us Be Gay"; a. m., 8:15; p. m., 12:30, 3:30, 6:30, 9:45.

PARK—"Worldly Goods"; a. m., 10:30; p. m., 12:46, 3, 5:20, 7:40, 10.

SCOLLAY—"Love Among the Millionaires"; a. m., 11:33; p. m., 2:33, 7:06, 10:11.

KEITH-ALBEE — "Inside the Lines"; p. m., 12:03, 3:16, 6:27, 9:28.

UPTOWN—"Anybody's War"; p. m., 12:55, 3:05, 5:20, 7:35, 9:50.

STATE—"Romance"; p. m., 1, 3:15, 5:30, 7:45, 10.

METROPOLITAN — "For the Defense"; a. m., 11:53; p. m., 2:07, 4:21, 6:35, 8:07, 10:21.

MAJESTIC—"All Quiet on the Western Front"; p. m., 2:30, 8:15.

NEW B. F. KEITH'S—"Hell's Island"; a. m., 9:15, 11:44, 2:10, 4:48, 7:20, 9:52.

MODERN—"Sweet Mama"; a. m., 9:50, 11:50; p. m., 1:50, 3:50, 5:50, 7:50, 9:50.

WASHINGTON ST. OLYMPIA —"Anybody's War"; a. m., 10:15; p. m., 12:35, 2:55, 5:10, 7:30, 9:45

New Triumph

GRETA GARBO

AS RITA in "Romance" feature film this week at Loew's State, Miss Garbo appears in her second talking picture and adds to her laurels

GRETA GARBO AT STATE

The Cast

Rita	Greta Garbo
Van Tuyl	Lewis Stone
Armstrong	Gus Arnheim
Harry	Elliott Nugent
Nanon Van Tuyl	Florence Lake
Miss Armstrong	Clara Blandick
Bijou	Henry Armetta
Vannucci	Mathilde Comont
Nina	Countess Du Lacquer

GRETA GARBO and the able Lewis Stone romance smoothly and well at Loew's State this week in this her second talking picture. Miss Garbo a year ago proved her voice is satisfactory for all sound screen purposes, her diction is different from the usual, so her role of a gypsy singer is not a singer. It is true that her vocal cords are not perfect for a part of this type yet one is not seeing an actress that one cares more than mass to see you is oncoming. Out of an all stage play broadcaster in this day and age, she has built a picture of vast appeal. Her name is as music a characterization as one could wish to see, she is spelling convincingly.

* * *

"ROMANCE" COULD so easily have become just another photographed drama. Miss Garbo stands for perfect artistry in whatever she does; so no would make about any sort of a picture vehicle worth seeing, but in the present case, not all of the credit goes to the star for she is assisted by a fine cast, a big hand at the helm of clever direction by Clarence Brown. Instead of confining himself to the limits of the old stage script, Mr. Brown, who knows his movie values thoroughly, swings from one to the other of the two lines. He permits wide range in the sweeping camera, lends a deft magnetic touch and turns in a splendid finish. Work of this man he might that even his hand would have caught.

Reduce entertaining without a Garbo to shine brilliantly.

* * *

MR. STONE CAN ALWAYS be depended upon to fill a big role, or make a weak one strong. This latter was the achieves in "Romance." As the above par. he here seen in a part he has played so nobly as goes to Garbo he overcomes all handica of the script and gives a performance of vibrant life.

* * *

HERE IS A NEW LEADING man for Mr. Garbo. His name is Gavin Gordon, at one time playing in stock in Boston. He proves he has an acting personality and should remain the film idol. Others in a good cast are Elliott Nugent, Florence Lake, Clara Blandick and Mathilde Comont.

Added attractions at the State this week are the Hearst Metrotone News, Mr. Rodgers at the organ and good film "shorts."—H. S.

BEACH CHANGES
A Day on the Bay
and Two Hours
AT THE END OF CAPE COD
PILGRIMS' FIRST LANDING
PROVINCETOWN
With Days 9:30 A. M. | Daylight Trips | Sunday 10 A. M.
S.S. Dorothy Bradford
100 MILE Round Trip $2.00
Special Rates for Clubs, Parties, Etc.
"Dancing on the Upper Deck"
Pier Long Wharf—at Foot of State St
PARKING SUNDAY
Steamers. Reservations. Ticketing
Phone HUB 8262

TONIGHT POLE ROMANESCO PARK
BALLROOM
TONIGHT & ALL WEEK
JIMMY JOY AND HIS KENTUCKY DERBY ORCHESTRA
DANCING NIGHTLY
Official

WARNERS TO PRESENT NEW WIDE FILM

By LOUELLA O. PARSONS
Motion Picture Editor Universal Service

LOS ANGELES, July 22—Secretly, behind closed doors, Warner Brothers have been experimenting with Vitascope, their new wide film. At last, after months of concentration, they have succeeded in making what they believe is the last word in perfected telescope film. The picture chosen for the introduction of their new invention is "Soldier's Plaything," with Ben Lyon, Lotti Loder and Harry Langdon in the leading roles.

The picture was made under the title of "Come Easy" and is by Vina Delmar. Although much was said about Miss Delmar's coming West to write a special story and much was said about the cast called in, we had no idea that this was to inaugurate a new invention. We may expect to see it in about a month

* * *

YOUNG CARL LAEMMLE has supplied time faith in human nature when he places Mary Nolan, Jeanette Loff and Mary Duncan all in one picture, "The Boudoir Diplomat." Mary Duncan, being the exotic type, doesn't enter so much into competition because she offers a contrast. Mary Nolan and Jeanette Loff, however, being blondes and not unlike in appearance, will have to fight for honors. Mary Nolan will get preference in booking, having star rights with Universal, but that does not mean the picture is hers. The Boudoir Diplomat is none other than The Love Command' in disguise

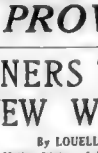

Louella O. Parsons

* * *

DAVID WARK GRIFFITH will not be present at the New York premiere of "Abraham Lincoln." This will be the first big premiere of any of his pictures that D. W. has ever missed. It seems a curious twist of fate that the production which is said to be the best thing he has made since the famous "Birth of a Nation" will not have its director as host. He says frankly he cannot stand the excitement of the first night. He fears the sound track might go wrong or something might happen to the film. That is not like the old D. W. who used to work for days before his picture was shown, timing every scene and planning every bit of music and then be present at the premiere to take a bow. He is now in Texas and while he may go on to New York for the opening he will not be there for the premiere

* * *

PUT LEWIS STONE in any role and he lends color to the picture. He is one actor that can be cast in an unimportant part and he will

Lewis Stone

in spite of the insignificance of his role. That is why he is so valuable as a character actor. His latest assignment at Metro-Goldwyn-Mayer is in "The Passion Flower." Kathleen Norris' book Tris have been made for the girl who is to take the leading woman's role but so far no contracts have been signed. M. G. M. wanted Mary Duncan but she was tied up with Universal for "The Boudoir Diplomat" and they feared she would not be through soon enough

* * *

SOMEONE HAS SAID "Say a kind word for Barbara Tennant," who is trying to come back to the movies. It is easy for us to do that, for any actress who belonged to the days when Houdini Peters, King Baggot, Mary Fuller and other pioneers were struggling in the movies, is of interest to this writer. Miss Tennant is being given every encouragement by Phil Glad

BEAUTIFUL
RAINBOW GARDENS
WALPOLE, MASS.
NEW POLICY
A Rainbow
SPECIAL DINNER 1.50
5:30 to 9
Served Every Night (Except Saturday)
TONIGHT'S MENU
Woodcock Relish Salted Peanuts
Fresh Fruit Cocktail Maraschino
Cream of Fresh Tomatoes
Roast Native Duck Stuffing
Spiced Currant Jelly
Candied Sweet Potatoes Corn on Cob
Minnesota Potatoes
Mixed Fresh Vegetable Salad
Ice Cream Hot Fudge Sauce
Petite Fancies
Coffee
"A Different Dinner Every Night"
4 La Carte at All Times
NO COVER CHARGE
DANCING
'Til the Wee Sma' Hours
VIN VINCENT AND HIS MUSIC
VICTOR P. TEL. Booking Office
Tel. Walpole 9100

Clever

SUE MacMANAMY

"THE LONG ROAD," now at the Plymouth, is the second role Sue MacManamy has had in a drama of the World War.

SCORES AGAIN IN WAR FILM

Boston playgoers refer to Sue MacManamy of "The Long Road" as a typical American type. She is tall, slender, dark-haired—of the type that may be seen in many suburban homes. Yet her ancestral background is Scotch-Irish on her father's side and German-English on her mother's

In the war play, now at the Plymouth, Miss MacManamy is in her second role in a drama of the World War. This present experience is much more agreeable than her first. In "An American Ace," which was on Broadway while our troops were in the trenches, Miss MacManamy played the role of a German spy. She can still recall vividly how the audiences hated her and hissed her

Continuing Shows

PLYMOUTH—"The Long Road," drama of the World War, excellently acted, with Otto Kruger in a masterly charactization. Second week.

WILBUR—"Tattle Tales," up-to-the-minute revue, with galaxy of stars. The show sparkles with humor and beauty. Second week.

MISS SHEARER TOPS BILL AT ORPHEUM

Norma Shearer in "Let Us Be Gay," her fifth talking picture is seen at Loew's Orpheum this week. Miss Shearer unquestionably gives the smartest performance of her career. As in "The Divorcee" marital wreckage based upon the husband's infidelity, forms the basis of the plot and throughout Miss Shearer acquits herself with flying colors It is a genuinely sympathetic role she has as the frowsy wife whose marital bliss collapses when her philandering husband has an affair with a younger, prettier woman, and, in the end, when the husband on bended knees begs forgiveness—and is forgiven—the audience noticeably approves and is happy.

At the head of the vaudeville bill, Alex Hyde and his Modern Maidens, 15 adorable maids of melody, are versatility personified. Long-suited on the melodies they coax from their myriad instruments, it is their all 'round entertaining abilities that make them "extraordinal."

Toma Genaro and Frankie Heath, two featured principals, were Rits Walter (Boob) McManus and Eddie Hickey were the comedy riots. Coogan and Casey do their new to offer with their frolics of life in 1980. John R. Walsh, lyric baritone, displayed a rich, full voice in his turn and the Joe Mandis Trio ended the bill with amazing equilibristic stunts.

Two Noted Films on Bowdoin Sq. Program

At the Bowdoin Square this week "the famous pair" in "Journey's End," is offered Another feature of merit presents Marion Davies in "Floodora Girl." Tomorrow night Johnny Harrigan's cabaret feature will be featured and herewith vaudeville is the treat on Friday night

Esplanade Concert

The program for tonight's Esplanade Concert follows:

Prelude to "Carmen"	Bizet
Overture "Sicilian Vespers"	Verdi
Minuet from Symphony "The Clock"	Haydn
Selection from "Faust"	Gounod
Waltz, "Dreams"	Waldteufel
"Dream of Love"	Liszt-Herbert
Cradle Song	Grieg
Overture Solennelle "1812"	Tschaikowsky

Vampish

ALICE WHITE

MISS WHITE is an alluring lassie in "Sweet Mama," now at the Modern. Life is jazzy

SONGS CUE TO MAN'S AGE

Betty Compson is the inventor of a system which is supposed to reveal the age of a man. Miss Compson is featured in "Inside the Lines," at the Keith-Albee. She explains the time calculating feature of her "system" as follows

"There is a period in every man's life when his spirit is attuned to external influences, when music makes a lasting impression upon him. This period is usually between the ages of 18 and 25.

"Upon hearing a man's song it is merely necessary to add from 15 to 25 years to the age of the song to calculate his real age.

WHALING FILM FEATURE AT KEITH'S

There's a new voice in the sound screen, and a good one, too. Better than a good many male voices of the Hollywood colony. It is that of Dr. Robert Cushman Murphy, heard at the New B. F. Keith's this week, in one of the best film specials. Dr. Murphy, curator of the American Museum of Natural History, and Dr. Ludwig Kohl-Larsen, of Germany, have collaborated in bringing an absorbing record of Antarctic life in the form of a picture called "The Bottom of the World."

Dr. Murphy is heard throughout the film in an interesting, easily understood explanation of the expedition's work.

The whaling scenes are easily the finest ever. They were taken at South Georgia. In this land of ice and snow at the gates of the Antarctic, a band of Norwegians have established and operate a whaling base that is by far the most productive in the world and from which hundreds of barrels of whale oil are shipped

Virtually every operation in whaling is included in the scenes devoted to that industry in Dr. Murphy's film. The harpooning of the great mammals, the cleaning after they have been drawn to the cutting platform, the trying of the oil from their blubber and many others of the operations are depicted and vividly described

Dr. Murphy also takes his audience to other waters of the Antarctic and brings to the screen many strange and unusual creatures that people them.

Kent's Drawings at Cape Cinema, Dennis

An exhibition of original black and white drawings by Rockwell Kent is now being held at the Cape Cinema, Dennis, Cape Cod, the new talking pictures theater which is decorated by Kent's first mural.

Amusements

METROPOLITAN
Cool — As You Like It
'Too Clever To Be Straight'
William POWELL
in "For the Defense"
With KAY FRANCIS
Justice Defied
By a Man in Love!
Picture at 11:57, 2:17, 4:37, 6:47, 8:07, 10:33
Sparkling Public Revue
"NOAH'S LARK"
With Billy Farrell and Bud Murgatroyd Wynn
and Diana Kaye Galore
DANCING NIGHTLY IN THE COOL LOUNGE
Starts Thursday
"HOLIDAY"
With
Ann Harding — Mary Astor
Robert Ames — Edw. Everett Horton
Hedda Hopper — Monroe Owsley

PUBLIX THEATRES

Amusements

LOEW'S STATE
Refreshing Relief from the Heat
GRETA GARBO
TALKS AGAIN!
IN HER LATEST & BIG TRIUMPH
"ROMANCE" Edwin Gordon
Lewis Stone
Screenings at 1:00-3:15-5:30-7:45-10:00
Comedy Heard Victorious Bray-Oliver Team

LOEW'S ORPHEUM
Cooled by Modern Refrigeration
NORMA SHEARER
in "LET US BE GAY"
with MARIE DRESSLER Rod LaRocque
Screenings 9:15 A. M.-12:15-3:00-5:45-8:30-9:45
ALSO 3 GREATER VAUDEVILLE
Alex Hyde and His Modern Maidens
5-Associated Acts-5 Monday-15

BOWDOIN VAUDEVILLE PERSON
TWO TALKING HITS
"JOURNEY'S END," GREAT SCREEN DRAMA
MARION DAVIES—"FLOODORA GIRL"

Amusements

MAJESTIC
LAST 5 DAYS
ALL QUIET ON THE WESTERN FRONT
MAJESTIC MAT. 50c, 75c & $1 EVE. 50c, $1 & $2.50

PLYMOUTH—FINAL WEEK
"THE LONG ROAD"
A New Drama of the World War
With OTTO KRUGER
and a Splendid Cast

WILBUR TONIGHT
ALEXANDER LEFTWICH'S
"TATTLE TALES"
A REVUE IN 2 ACTS and 42 SCENES
Popular Summer Prices Seats Now

PARK 9:30 A. M. to 11 P. M. 1 to 5 P. M.
All Seats, Adults 25c, Children 15c
WORLDLY GOODS
with HERMA KENNEDY & JAMES KIRKWOOD
Also "THE GRAND HOOTENANNY"

Amusements

B. F. KEITH'S
REFRIGERATED RECREATION
Columbia Pictures Presents
HELL'S ISLAND
EXPOSING THE TORTURE
JACK HOLT
Dorothy Sebastian
"BOTTOM of the WORLD"
Howe Warren & Orpheum
30c 50c 65c (Ex Sun.)
9 to 1 2 to 6 After 6 (All Day)

RKO KEITH-ALBEE
REFRIGERATED RECREATION
Today—R.K.O. Vaudeville with
BUSTER WEST
A stand alone of "LAFFLES" in
"Two Sailors" with JOHN WEST
Tom & Ray Romaine—Others
R.K.O. Radio Pictures Presents
"INSIDE THE LINES"
with
BETTY COMPSON — RALPH FORBES
Mornings 25c—2:30-53.30

Amusements

Today at Your Neighborhood Theatre

ALLSTON
PUBLIX ALLSTON — Bells Bennett in "COURAGE" — Marion Davies in "FLOODORA GIRL" — Shoppers' Matinees Today
STADIUM 6566
CAPITOL — "JOURNEY'S END" — Warner Baxter — "SAFETY IN NUMBERS" — HENRY KALIS CAPITOL ORCHESTRA
CAPITOL SQUARE 0226
CAMBRIDGE
CENTRAL SQ. 3000 — "JOURNEY'S END" — 2:00 and 8:00 — MARION DAVIES in "THE FLOODORA GIRL" — "DR. CRAIG EARL IN PERSON
HARVARD — "THE DIVORCEE" with Norma Shearer and Neil Shirley in "MEN ARE LIKE THAT"
UNIVERSAL — "THE NEW MOVIETONE FOLLIES OF 1930" — El Brendel and Marjorie White — Chas. Buddy Rogers in "SAFETY IN NUMBERS"
HARVARD SQ. KENMORE
CHARLESTOWN
AVON — Al Jolson in "MAMMY" — also — "WOULD YOU BE MINE?"
WINTHROP 0900
CHELSEA
OLYMPIA — "Hold Everything" with Winnie Lightner Joe E. Brown — Ethel Merman in "THE NOTORIOUS AFFAIR"
CHELSEA 0200
DORCHESTER
CODMAN SQ. — "NEW ADVENTURES OF FU MANCHU" with Warner Oland and Jean Arthur — "THE LEVEL" with Victor Bolagnos-Ida Barney
Telford 4040

DORCHESTER—Cont.
FIELD'S CORNER — "New Adventures of Dr. Fu Manchu" — Edward Everett Horton in "The Sap"
TEL. TAL. 1200
PUBLIX LIBERTY — Ruth Chatterton in "Lady of Scandal" — Lee Tracy in "BEAU BANDIT" — Shows at 2—7—8:30
PUBLIX MORTON — Warner Oland in THE NEW ADVENTURES OF DR. FU MANCHU, "DR. THE LEVEL" with Victor Bolagnos-Fifi Dorsay — Shows at 2—7—8:30
PUBLIX REFRIGERATED — Uptown STRAND Corner — "SOUTHERN MAID" — "JOURNEY'S END" — DAVID MANNERS — BETTY BOLES — ANITA LOUISE — MARY DUNCAN AND LEWIS STONE IN "JOURNEY'S END" IN PERSON
EGLESTON SQ.
EGLESTON — "GIRL OF THE PORT" Sally O'Neil — "PARAMOUNT ON PARADE" — New Recruits and 20 Stars — Directed by Dorothy Arzner
EGLESTON SQUARE 0700
GROVE HALL
PUBLIX SHAWMUT — "SONG OF THE FLAME" — A Story of the Russian Revolution — Marie Dressler-Polly Moran in "CAUGHT SHORT" — Typhoon Cooling Plant
HYDE PARK
EVERETT SQUARE — Gene and Lough Warner Baxter in "THE FLORODORA GIRL" — Pat Rooney — "THREE DIAMONDS"
HYD 1234
JAMAICA PLAIN
PUBLIX JAMAICA — Will Rogers in "SO THIS IS LONDON" — Bells Bennett in "COURAGE" — Free Parking
JAM. 3280

MALDEN
GRANADA MALDEN — Will Rogers in "SO THIS IS LONDON" — Marie Dressler in "LADY OF SCANDAL" — "THROW OF THE LAW" — "THE FLORODORA GIRL"
STRAND MALDEN — Buddy Rogers in "Safety in Numbers" — Lenore Ulric in "South Sea Rose"
REVERE
REVERE — Harry Richman in "PUTTIN' ON THE RITZ" — "UNDERTOW" with Mary Nolan
BROADWAY
ROSLINDALE
PUBLIX RIALTO — Marie Dressler and Polly Moran in "CAUGHT SHORT" — Ruth Chatterton in "THE LADY OF SCANDAL"
Par. 1050
ROXBURY
PUBLIX DUDLEY — Lupe Velez in "HELL'S HARBOR" — Lupe Velez in "BECAUSE I LOOK INNOCENT"
DUD. 0041
PUBLIX — "NEW ADVENTURES OF HARRIGAN" — "SHORTY" — Mat. Daily 2—Eve. 7-9:30
SOUTH BOSTON
BROADWAY SO. BOSTON — "THE FLORODORA GIRL" with Marion Davies — "SO THIS IS LONDON" with Will Rogers
SOUTH STRAND BOSTON — "Journey's End" and Laurel & Hardy
WALTHAM
PUBLIX EMBASSY WALTHAM — Lupe Velez in "WHO'S THE MAN?" — "THIS MAD WORLD" with Basil Rathbone-Kay Johnson — Free Auto Park 300 Cars

News of Interest in Society Circles and Current Events Among Women's Clubs

Luncheon to Exhibition Guests

Mrs. Barrett Wendell Hostess at Opening of American Chippendale Show

MRS. BARRETT WENDELL, SR., entertains at luncheon today Charles W. Tobey, governor of New Hampshire, and Mrs. Tobey, the Hon. William Phillips and Mrs. Phillips, and other notables, prior to the formal opening of the Loan Exhibition of American Chippendale furniture at the historic Wentworth-Gardner House at Portsmouth, N. H., today

DURING THE AFTERNOON, a subscription tea is to be held at the Wentworth-Gardner House, which will be thrown open to the public tomorrow under the auspices of the Metropolitan Museum of Arts. Some of the finest examples of the craftsmanship of the period will be on display, the pieces having been lent by private owners throughout New England

MR. CHARLES L. HARDING, Jr., son of Mr. and Mrs. Charles L. Harding of Dedham, is to be married to Miss Marie B. Parish, daughter of Mr. and Mrs. Edward Codman Parish of New York and Cold Spring Harbor, L. I. Mr. Harding is brother to Francis Appleton Harding, whose marriage to Miss Carolyn Read of Cambridge will take place September 27.

MISS PARISH WAS GRADUATED from the Nightingale-Bamford school of New York and also attended the Sorbonne in Paris. She made her debut in 1927 and is a member of the Colony Club and the Junior League. Mr. Harding was graduated from Harvard in 1926 and is a member of the Hasty Pudding, Varsity and A. D. Clubs and the Harvard Club of New York. The Hardings have been spending the summer at Newport.

North Shore Folks to 'Attend Tea at Essex Institute

TOMORROW AFTERNOON summer residents of Hamilton, Wenham, Ipswich, Danvers, Topsfield, North Andover and Newburyport will be guests of the Essex Institute at Salem, in its old-fashioned garden. This is the second in the series of teas arranged by the Institute as a Tercentenary feature, to entertain the summer visitors from Nahant to Cape Ann.

MRS. HENRY P. BENSON IS chairman of the committee for this week's party. Among the prominent matrons assisting her are Mesdames Francis R. Appleton, Alanson L. Daniels, William Crowninshield, Endicott, James Cunningham Gray, Harlan P. Kelsey, George von L. Meyer, Arthur C. Nason, Richard M. Russell, John L. Saltonstall, Samuel D. Stevens, William Sutton, Walter A. Tapley, Ward Thoron, John F. Taylor and Arthur W. West of Salem.

TEA WILL BE SERVED BY the Misses Ives, Rebecca Benson, Mrs. Charles D. Gibbons, Mrs. John Raymond, Mrs. J. Morton Davis, Miss Margaret Davis and Mrs. Daniel S. Low. Others assisting are the Misses Kelsey, Mrs. Hugh Joan Thomas, Mary Nason, the Misses Towle, Mrs. Earnest A. Waters, Mrs. W. Sidney Pelton, Miss Eleanor Harris, Mrs. Philip Boynton, Miss Eleanor Hassam, Mrs. Charles D. Rhees, Mrs. Robert Seamans, Mrs. J. Newton Smith, Mrs. Cornelius Trowbridge, Mrs. Charles Fabens, Mrs. Charles Allen, Mrs. Moreland Williams, Mrs. Barry White, Mrs. George B. Ferguson and Mrs. Russell Burns.

Miss Hunnewell Will Make Her Debut at Tea Next October

MISS CAROLINE TICKNOR HUNNEWELL will be presented at a tea to be given in October by her parents, Mr. and Mrs. James M. Hunnewell of Marblehead, who are already planning for her debut. They will later in the winter give a large dance for her at their Chestnut Hill home.

MR. AND MRS. LATHROP BROWN and their daughters, Miss Halla and Miss Camilla, of Beacon st., are spending the season at their seaside estate on Montauk Point, New York. Miss Halla Brown will be one of the 1930-31 debs and one of the most attractive.

MRS. CHARLES B. AMORY and her daughter, Miss Susan Amory, have taken Ocean Cottage at Bar Harbor for the season.

NEXT SATURDAY WILL BE the opening celebration of the Bar Harbor Club. Many swimming and diving celebrities will participate in the program. In the afternoon there will be tennis matches between two leading amateurs, and in the evening the board of governors' ball will take place. Bar Harbor is more than usually gay this season.

MRS. GUY NORMAN OF BOSton and Beverly, who is at Newport for the season, entertained at luncheon there on Friday.

INVITATIONS HAVE BEEN issued for the children's party to be held in the crystal ballroom of the New Ocean House on Wednesday afternoon, July 30. A group of Junior League girls will assist in welcoming the boys and girls.

Betty Alden

Dorchester Trade Board Outing

The 19th annual outing of the Dorchester Board of Trade will be held tomorrow afternoon at Pemberton Inn, Hull.

Sen. David I. Walsh, Mayor Curley and Congressman John W. McCormack have been invited to attend the dinner which will be held in the evening. Autos will leave Fields Corner at 1 p. m.

Daily Antique No. 151—

This wooden clock is believed to be more than 200 years old. The mechanism is of wood. The clock is owned by Capt. David Hamilton, of 5 Howland st., Cambridge. Note the figurehead of Christopher Columbus carved into top of clock. The weights are the "horses-power" of this unique clock. The clock was owned by French ancestor of Capt. Hamilton's mother's family.

Boston Evening American is publishing daily photographs of interesting antiques. Owners of antiques of Colonial or early American origin or of historic association are invited to forward photographs and records for publication. If a photograph is not available, the American will send a cameraman to photograph the antique, providing the owner lives in Greater Boston. Address the Antique Editor, Boston Evening American, 5 Winthrop sq., Boston, Mass.

Popular on North Shore

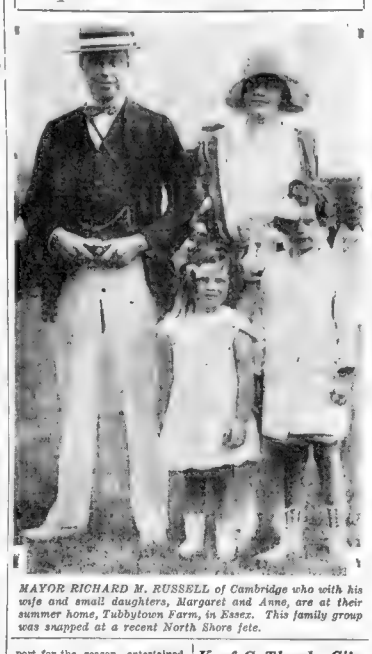

MAYOR RICHARD M. RUSSELL of Cambridge who with his wife and small daughters, Margaret and Anne, are at their summer home, Tubbytown Farm, in Essex. This family group was snapped at a recent North Shore fete.

K. of C. Thanks City for Flower Insignia

Appreciation of the Knights of Columbus for the Public Garden flower bed designed in the insignia of the fraternal order was expressed yesterday by Mayor Curley in a letter from Chairman John E. Swift of the supreme convention committee.

The mayor has directed Chairman William P. Long of the Park Commission to plant flower beds revealing the emblems of the other national groups holding conventions here this year.

New Medford School Work Ready to Start

Contracts will be let by the Medford schoolhouse building commission within a few days for the new 10-room elementary schoolhouse in West Medford.

Borings and tests made at Playstead and Roberts rds. show the land suitable for such construction, Francis Whitten, Jr., of Medford, has been chosen architect. Construction is expected to start by September 10.

Today's Events in Tercentenary

Amesbury—Reception at Chamber of Commerce rooms by merchants, 2 p. m.; historical pageant featured by 500 local people in costume, music by Amesbury Band, 7.45 p. m.

Amherst—Morning, 9.30, civic and historical parade; band concert, Pratt Field, 2 p. m.; address by Prof. Dixon Ryan Fox; field sports; drum corps contest.

Boston—Russian and Finnish concerts at Racial Group Exposition, Symphony Hall, 8.15 p. m. Franklin Park at Playsted, Liberty Chorus, band, series of tableaux, speaker, 8.30 p. m. (arranged by Community Service, Inc.) Franklin Park, opening concert by new Boston Municipal Band of 60 pieces, 12 to 2 p. m.

Great Barrington—Parade of Nations; pageant; block dance, 8 p. m. at Housatonic

Public Health Chairman Named for Federation

By NANCY BREWSTER

Mrs. Carl Weber Illig, Jr., of Onset is the new chairman of the department of public health for the Massachusetts State Federation of Women's Clubs. She succeeds Dr. Anna C. Palmer of Milton.

A clubwoman since 1923, medical work and the clubwoman's relation to it has always been Mrs. Illig's chief concern. When she assumes the chairmanship of one of the federation most vital and important activities popularizing public health will be her program.

From her home in Onset she informed me that her committee has not yet been named, but that within a week or so, after a conference with Mrs Carl L. Schrader, State president, she would be able to announce the slate for the next three years.

"I want to popularize public health and all its relative aspects," she said, talking of her plans, and she has many new ones, she confided.

Mrs. Illig is at present president of the Onset Woman's Club, which she founded and organized in 1921. More than 100 members belong to the group, which meets the first and third Mondays of each month at 7.30 p. m. at their clubhouse. The annual meeting takes place the first Monday in August.

Ever since Mrs. Illig left Sargent's School of Physical Education, from which she was graduated in 1912, she has devoted herself to medical activity of some kind. During the World War she served in the medical department of the U. S. Army.

And now that she has been appointed State chairman of public health for affiliated clubs of the federation, she will recapitulate past activities and have a program of public health work that will bring renown and federal recognition to the Massachusetts State Federation.

Alaska Clubwomen 'Ask for Commission to Study Delinquents

The Alaska clubwomen are trying seriously to remedy precarious conditions attendant upon the methods of dealing with delinquent women and girls in Alaska. So interested in the problem are the women of the North they have petitioned President Hoover to appoint a commission to study the situation and make plans for its solution.

The General Federation, in hearty accord with such a policy, has sent to the Alaskan Federation of Women's Clubs its endorsement of such a worth-while project, with the invitation to call upon them for any assistance and any such material as they have which might be of value in the solution.

Bay State clubwomen may remember the little woman, with boyish bobbed hair, small in stature, who spoke briefly in the midwinter business session of the State Federation at the Hotel Statler last fall. She was the president of the Alaskan Federation and she attended the meeting to bring of the trials and tribulations of her clubwomen and the difference in problems which exist there.

General Federation Report Shows Cash Balance of $99,715

A tabulated report of the treasurer of the General Federation of Women's Clubs, the greatest body of organized women in the world, makes public highly interesting facts about American clubwomen.

It reveals that on March 31, 1930, according to Mrs. H. G. Reynolds, the General Federation had a total cash balance of $99,715.64, a balance indeed commensurate with the big business plan that officials of the parent club organization have been trying to get over to clubwomen ever since the Foundation Fund of $2,000,000 was announced and solicited for.

Clubwomen Adopt 3 Major Projects for Waterways Drive

Three major projects relative to a national waterways program have been endorsed by the General Federation of Womens' Clubs and will be submitted to State Federations in the fall.

They are

The flood control of the Mississippi.

Development of the St. Lawrence deep waterway.

The conservation of the boundary waters between Minnesota and Ontario.

Mrs. Frank M. Warren, chairman of the committee on water and waterways in the General Federation, points out the importance and significance of a broad and far-reaching and scientific development our our water resources, requesting that local chairman take cognizance of the General Federation stand on the matter.

And though the locales of the project may be far removed from Massachusetts, she urges support nevertheless, from every part of the country, that effective propaganda may reach Washington and those influential in the successful achievement of those projects.

Shirtwaist Frocks in Town and Out

By ANN ARDEN

Model from R. H. White Co.

ANN ARDEN will answer questions concerning clothes, social customs and fashions generally. Address your questions to the Boston Evening American or the Boston Sunday Advertiser or to Station WHDH.

LAST YEAR it was the sunback tennis frock, this summer it is the shirtwaist frock that appears by twos and threes in every feminine closet or vacation going trunk.

* * *

THE TWO-PIECE frock returns to favor after an almost complete banishment. It is entirely different from the former waistline two-piece frock, however, being trimly belted and fitting the hips smoothly. The vogue for jackets has been an influence in bringing back this erstwhile popular style.

* * *

THE SHIRTWAIST frock is a comfortable mode, which cannot be said of all our new fashions. The briefly-sleeved shirtwaist and the high-belted or waisted skirts are planned for hot weather use. They are usually fashioned of men's silk shirting, of sheer handkerchief linens or other equally cool fabrics. The fact that these frocks are generally becoming is another factor in their popularity. They are the two-piece frocks of a season or so ago with their shirts tucked in!

* * *

ONCE YOU start buying shirtwaist frocks it gets to be a habit. The nicest part of the habit is that you can buy a dozen without feeling too much of a tug on the purse.

* * *

THE TWO-PIECE cotton broadcloth frock pictured is a clever compromise between jacket and blouse. The skirt, on hip yoke, has wide group of pleats both center back and front. The top boasts a vest effect, cut away sharply at front edges, and fastened with crystal buttons, cleverly spaced, and tie belt; short set-in sleeves, and four patch pockets, add to its comfort and convenience. The frock is in a warm beige tone, complemented by a French beret of very lightweight brown wool, and brown pumps.

* * *

LINEN PUMPS in brown, black, beige, or brightly colored prints are increasing in popularity. The fabric is cool, light weight and an excellent choice for summer wear.

* * *

ONE FEELS like a poor relative this season not to boast at least one panama headgear. Lunching at one of the delightful restaurants that moves its tables out into the open at the advent of warm weather, we counted panamas on nearly all the smart women there. Most of them were wearing models with the medium turned-down brim and shallow round crown. Colored patent leather bands were favored in order to match the costumes.

(ANN ARDEN broadcasts latest style news over WHDH every Tuesday and Thursday at 11 a. m.)

Present Pageant Tonight at Park

The first of a series of 12 pageants under the direction of the Boston park department, and held in conjunction with the Massachusetts tercentenary celebration will be given on the Playstead Franklin Park, at 8.30 o'clock tonight. Six tableaux, under the supervision of George H. Beaulieu, will feature tonight's entertainment.

Music will be furnished by the First Corps Cadets' Band and the Liberty Chorus, composed of choirs from the Trinity Church, St. Joseph's Church, the Dudley Street Baptist Church and the Associated Seamen's Summer School of Music. Governor John F. Fitzgerald will be the principal speaker and Alexander Brin will preside.

Open Office in Drive for Dry Law Repeal

With the announcement that its national board of trustees now advocates the complete repeal of the 18th Amendment, the Volstead act and the Jones law, the Boston branch of "The Crusaders" yesterday opened its headquarters at 112 Water st., under the direction of George H. F. R. Bassett as managing director.

The men who organized the Crusaders, according to its literature, were either too young to vote at the time the 18th Amendment was passed or were in the fighting service of the country.

The chairman or commander of the Boston branch is Malcolm W. Greenough, former Harvard football captain while Leo Daley is vice-chairman.

Tercentenary Pilgrimages—No. 37

HOME OF PAUL REVERE, BOSTON

Historic sites are numerous in the section of Boston where North sq. is located. The home of Paul Revere is as quaint as can be found. It is a low, worn old house, close to the sidewalk. It has a jutting upper story which distinguishes it from the other wooden dwellings which flank it.

Here Paul Revere lived in the pre-Revolutionary period. Here in its windows he showed the famous illuminated pictures of the Boston Massacre. In the middle window was a view of the "Massacre"; in another, Liberty stamping upon a soldier with a serpent, symbolizing tyranny. In still another window, an obelisk was shown with the names of the five victims; also a bust of the young schoolboy who was accidentally killed by a random shot.

Later Paul Revere sold his print, but the more substantial home was destroyed, while this one remains.

Paul Revere was born in Boston, January 8, 1735, of Huguenot ancestry. His father was Apollos Rivoire, who came from the Isle of Guernsey when he was 13. Apollos was apprenticed to John Coney at the goldsmith's trade. He married Deborah Hichborn and Paul was the third child of the union.

Paul received a common school education, attending the Old North Grammar school on North Bennet st. Then he entered his father's shop, apprenticed to learn the trade. At 27 he earned the reputation of being the most skillful gold and silversmith in Boston. He had a natural talent for drawing and taught himself engraving. Many tankards, pitchers, spoons and cups fashioned by him are still in existence.

In 1765, he became a member of the "Sons of Liberty." He was active, too, in the "Long Room Club" and the "North End Caucus."

He has been immortalized by Longfellow in his famous poem epitomizing his ride on the 19th of April, when Revere went forth to warn Hancock and Adams.

The story of the ride through the night, awaking "every Middlesex village and farm," is one of the best known of the Revolution. Each year a Paul Revere rides to Lexington along the memorable route traversed on the 19th of April by the patriot messenger in that history-making year of 1775.

Paul Revere lived a long and active life, going into many endeavors, for he was talented and versatile. He died in 1818 at the age of 83 and his resting place is in the Granary Burying Ground in the heart of Boston. A simple gravestone marks the spot.

The old home in the North End is marked by a tablet.

Photo by Karl H. Forrester

COMPARE!

Clicquot Club Pale Dry Gives

FULL 16-oz. PINTS

READ THE LABEL

WHY accept a little 12-ounce bottle when Clicquot Club Pale Dry offers full 16-oz. pints? You get 4 extra ounces for your money. And you get a ginger ale that is aged 6 months in the making to give it a more mellow flavor.

Read the label and be sure you're getting full measure. You get a full pint to every bottle of Clicquot Club Pale Dry.

Clicquot Club

PALE DRY

TINTEX TINTS *and* **WHITEX WHITENS**

Both Work Wonders Almost Instantly!

You know, of course, how quickly and easily the rainbow range of Tintex colors will tint and dye any fabric any shade desired.

But do you know that Whitex will blue time- and tub-yellowed *silks* and *woolens* to snowy whiteness just as perfectly as it blues cottons, linens and rayons?

Ordinary bluing does not work on silk and wool, but Whitex does!

No wonder so many women find Whitex the ideal bluing....

So will you!

At all drug, dept. store and notion counters...15¢

Ordinary bluing does not work on silk and wool, but Whitex does!

Whitex

The new Bluing for all Materials—silk, wool, cotton, rayon, linen, etc.

made by the makers of

Tintex

TINTS AND DYES

Judy

Fought With All Men

A New Story Based on the Battle of the Sexes

JUDY had served as a buffer between her mother and the business world since their husband and father had died and had lost all her illusion about the romantic relations with men in her efforts to keep them from taking advantage of her.

Then, suddenly, Judy was plunged into a life of adventure and romance that threatened to sweep away the foundations of her life. She sought to fight the delights of love with scorn. The story of

"DOUBLING FOR LOVE"

By Winifred Van Duzer

is a romantic masterpiece

Beginning Wednesday in the

BOSTON AMERICAN

THE THIMBLE THEATER

By Segar

BRINGING UP FATHER

But He Isn't Working

By George McManus

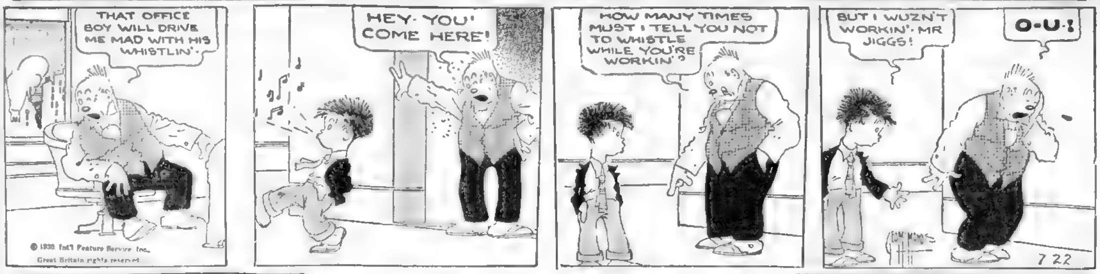

POLLY AND HER PALS

Mother's Lille Flower Girl

By Cliff Sterrett

TIM TYLER'S FLYING LUCK

Unroping a Wild Steer

By Lyman Young

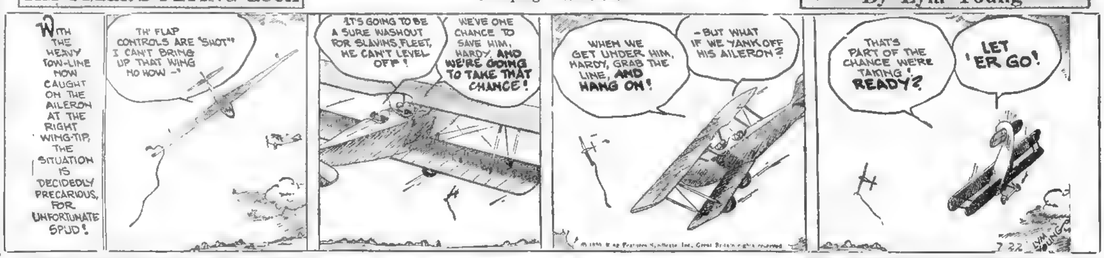

LITTLE ANNIE ROONEY

Money Isn't Everything

By Ben Batsford

BARNEY GOOGLE

"All Talkie"

By De Beck

KRAZY KAT

Actions Speak Louder Than Words

By Herriman

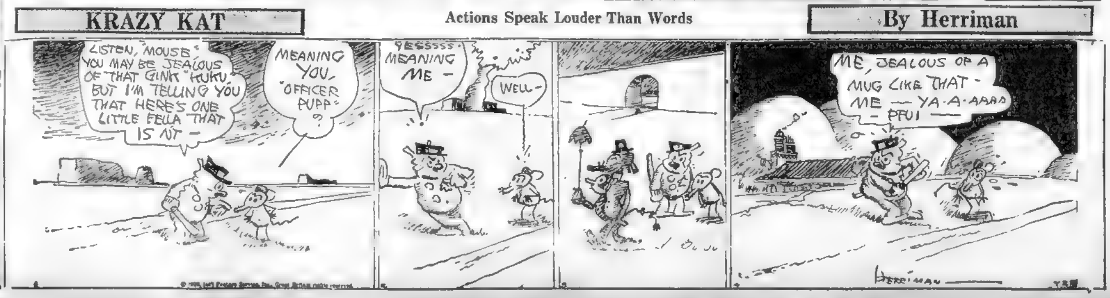

Daily Cross-Word Puzzle

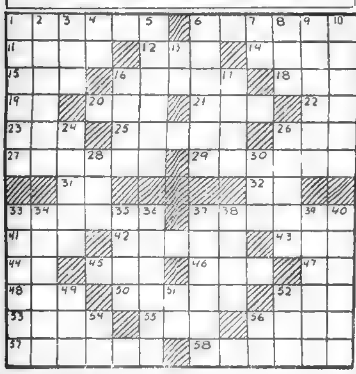

HORIZONTAL

1—What Sp[illegible] er discovered th[illegible]?
6—What royal f[illegible] of England included J[illegible] Charles I and Anne?
11—Which [illegible] Great Lake[illegible]
12—Moisture f[illegible] ies at night
14—Entreaty
15—Era.
16—Seven cities claimed the honor of being the birthplace of what Greek poet?
18—One hundred thousand rupees.
19—First name of [illegible] ball player
20—Female [illegible]
21—Small point
22—Italian riv[illegible]
23—High p[illegible]
25—Ascends
26—Edge
27—Which of [illegible] lands is situated [illegible] of Mindanao?
29—Which State is named after the "Snowy Range" of Spain?
31—Spanish definite article
32—Part of the verb "to be"
33—What was the surname of the three sister novelists whose given names were Emily, Charlotte and Anne?
37—With the building of what canal is the name of de Lesseps connected?
41—Which constellation is "the Lion?"
42—Water in the state of vapor
43—Harass with petty annoyances
44—Month in the Jewish calendar
45—Exclamation of disgust
46—Numeral
47—Make
48—Material at a door to wipe the feet on
50—Mature
52—Made a mistake
53—What village on the Thames opposite Windsor contains one of the most famed of public schools in England?
55—Recom[illegible]
57—Held[illegible]
58—Long declamatory speech

VERTICAL

1—Vanquished
2—What is the missing name: During the uprising of 1715 in England, the royal forces in Scotland were commanded by John Campbell, Duke of ?
3—Recline
4—Exist
5—What [illegible] beloved by Venus [illegible]
6—With [illegible] united in 1814 and separated in 1905?
7—Above
8—Everything
9—Gathered in a harvest
10—What seaport in Washington, called the "City of Destiny," is the terminal of the Northern Pacific Railway?
[illegible]
16—[illegible] was the lover of Leander?
[illegible] Lower
[illegible]
[illegible] Jews in the Bible [illegible] on the [illegible] Mordecai?
28—[illegible]
30—[illegible]
33—[illegible]
34—[illegible]
35—T[illegible] of former Russian rulers
36—Sequence of [illegible] duty
37—[illegible]
38—[illegible]
39—What is the capital of Spain?
40—Market places in ancient Greek cities
49—[illegible] point
51—Pa[illegible]
52—Period of time
54—Negative
56—In the year of the reign (abbr.)

Answer To Yesterday's Puzzle.

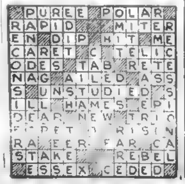

BOSTON EVENING AMERICAN—Largest Evening Circulation in New England

Magazine and Fiction Page

MISS HARD-BOILED by Jane Dixon

Raquel Sees Night Cafes With Greta, Bertie and Ginger Smith

CHAPTER 47

For three nights in succession Raquel went to the opera with Alphonse.

She hved now only for the night and its song.

On the fourth night Alphonse had to attend to important business. Her disappointment was keen. She remained in her rooms at the hotel. At 11 o'clock she was preparing to retire when the telephone rang.

"Don the war paint, dearie," Greta caroled. "I've got everything fixed for a rushy into Montmartre."

"But Greta, it's late," Raquel pleaded. She had no desire for Greta's "high jinks" to night.

"What do you mean, late?" came the protest. "It's only a little after 11."

"Yes, and I'm just about to retire for the night."

"Sa-a-y, dearie, forget it and you" "Where do you think you are? This is Paris, not the morgue"

Raquel felt rather than saw the maid Lola come into her room. Funny how Lola always happened to be within hearing distance when she was ... over the telephone.

Decides to Go

Greta Wins Point

"If you'll excuse me tonight," she said to Greta "I'm really tired. Standing all day trying new models——"

"I know. My feet are worn down to the ankles. That's why I'm taking 'em out for a rest. Come on now, dearie—be a help, will you? I got a boy friend who wants to get rid of a ticket in his box-office. He's a pal of Bertie Adams. And Bertie's coming too."

Greta really wanted her to accept. Raquel could tell it in Greta's voice. Well then, she must go. Greta was her confidante, her one friend without benefit of gain. The boyish girl with the mischievous mind had a sincere liking, an unshakable loyalty for her. She must return it in kind.

"Very well," she said. "I'll be ready if you'll call in fifteen minutes."

"Atta girl. The fireman's bride," cried Greta with relief. When Raquel turned from the the telephone Lola the maid was close at her elbow. She bit off the sharp rebuke she wanted to make.

"I'll want evening things," she ordered sharply.

"Mademoiselle is going out?" It was a protest.

"Yes."

"If Mademoiselle will tell me where she intends going, I shall know what is best to select." The oily glibness of Lola's tongue!

"You'll find a gown of black net in that second closet. An extremely plain gown That will do very well."

[illegible] pointed nose poked about the [illegible] closet until she found the [illegible]

"Perhaps Mademoiselle will find it too plain, if she is going to a gay place," she suggested slipping the gown over Raquel's head.

Her [illegible] ... over Raquel's hair. She stood back to [illegible] ... [illegible]

"Mademoiselle has an eye for what becomes her best," she treacled

Maid Pries

Raquel Is Silent

"The black wrap with the silver ruff, please," said Raquel, ignoring Lola's obvious attempt to divert suspicion from her prying

Oh! Greta was waiting for her in the [illegible] outside the lobby of the Continental [illegible] was down

"I knew old Nosey would be meandering around trying to get an eyeful Greta explained to Lola. "Bertie and Ginger Smith [illegible] host his name's Smith—just for us at the St James."

"I'm mean Lola would watch us."

"And how! Don't turn around, but she just blew in, behind the pillars by the elevator. She must have slid down seven flights of stairs."

"How does she dare?" Flares in black eyes. The flash of blue-white teeth.

"Hold it," warned Greta. "Why get yourself into an uproar? We'll give old Nosey a treat. Wander out and park ourselves in a taxi like we are all alone in the world. I'll tell the driver where to go after we get under way. Then I'll slip the starter a fistful of francs for the news, and all she'll draw will be a blank."

As the taxi turned the corner of the street, Raquel looked back. A woman was talking with the starter under the street arch in front of the hotel. Lola, the maid.

Bertie Adams and the man Greta called Ginger were waiting for them in the St. James. A strong, genial fellow was Sandy, with a crop of bright red hair that kinked stubbornly up from his brow and a sprinkle of freckles that would do credit to a juvenile motion-picture comedian

"Come on," heralded Greta, eager, as always, to be on the wing. "We're off in a cloud of dust."

"It's great to see you again," Bertie told Raquel, when they were once more bowling along the boulevards. "I thought you had changed your mind about being friends."

"Why did you think that?" asked Raquel, suddenly suspicious. She had done nothing to make Bertie reach such a conclusion

"I've telephoned your hotel at least a dozen times and never had any luck. And I've left messages."

"Oh-h." She would not let him know that neither his calls nor messages had reached her. "I've been working all day, and going to the opera at night. I'm sorry."

He knew Her eyes burned against the lids when she closed them to shut out the flashing indignation. That Alphonse should do this thing to her! Surround her with spies. Cut her off from pleasure, from the world, as if she were his chattel. That he'd dare rob her of her precious freedom!

Raquel Angry

At Alphonse's Acts

Alphonse must stop it. She would see that he did. Her throat was so tight she could not manage over the meaningless nothings with which she wanted to cover her chagrin, her mounting anger.

"Here we are," called Ginger Smith. "First hop. All out."

They had wound through narrow streets toward the top of a hill. Lights winked. There was a canopy over the sidewalk to the curb. A Cossack at the door. An Apache country. A strange city. A Club Dix-neuf. All over the face of the earth people played the same games in the same way. Wherever they went, wealth and pleasure created their own playgrounds. By a pattern.

No sooner were they settled in one of these jazz-mad places, it seemed to Raquel than they were off to another. Out from the same pattern. Varying so little that the acrasely knew one had moved. Another name, another waiter in another guise. The same faces. The same rattle of drums and moan of saxophones. The same tunes.

It was 3 o'clock in the morning when they entered the jazz palace of a bronze-skinned Queen of Clubs who learned to express the emotional frenzy of the modern jungle when, as a child she did leves dances on the banks of the Mississippi down Natchez way.

Copyright, 1930, Metropolitan Newspaper Service, New York

(To Be Continued Tomorrow)

What's in Fashion?

Hats to "Wear with Anything"

Directed by AMOS PARRISH

NEW YORK, July 22—Want a hat you can wear with anything -- or practically anything this summer?

Thousands of women and girls want just exactly that. Which is one good reason for the importance of the fashion for informal, or what they call "casual," straw hats.

And by "casual" hats, we mean those brimmed hats of rough straw, panama or leghorn that have been popping up like mushrooms in the night.

It's a great idea . . . this having one hat that does for both city and country wear. That looks equally well with a summer suit or printed chiffon or linen sports dress. Economical.

Only a few weeks ago our checkups on hat fashions showed a rather small percentage of these casual hats. Then suddenly they began to increase.

And in just a short time grew into a fashion rating as one of the most popular hat fashions of summer

Comfortable Hats

Good reasons for it . . . besides their versatility. They're light and cool . . . comfortable on the head They have brims to shade the eyes They're feminine-looking . . . like all the best summer fashions.

And it's so easy to make a colorful-up with the rest of the costume . . . simply by changing the color of the hat band as you change your dress.

You can choose one of these hats in a color—light or dark—or in natural straw shade. Colors are great . . . if your entire wardrobe is developed around one color.

But if it isn't—if your color tastes are varied and the shades of your costumes numerous—then natural straw color is best. Because it goes with anything

Varied Types

Almost any shape your fancy and your face . . . dictates, is in fashion

Various types of cloches . . . that everybody's grown so fond of. Large, floppy hats . . . that can be pulled on almost any way and still be becoming.

The good old Panama shape . . almost like a man's Panama with its ridge down the center of the crown . . . but with a wider band.

And the new sailor The new old sailor really Because very often it's almost a replica of the Gibson Girl sailor hat. Though lots of women like better the one with brim slightly tilted down

Hats Sketched

You can see them all in the sketches. First the cloche of young and loosely woven straw Next the Panama with its narrow ribbon band Third the rough straw sailor, with modified brim. And below the floppy leghorn

All of them useful, becoming and very much in summer 1930 fashion

Tomorrow: How to make one costume do the work of two.

Pointers on Etiquette

By MRS. BEECKMAN

Imposing on Ho[illegible]

[illegible]

Formal Jewelry

DEAR MRS. BEECKMAN

During the winter I have attended a great number of formal affairs, and on each I have worn my wrist watch with a silver ribbon attached to it instead of the customary black one. My friends have told me emphatically not that I should not wear the watch at all to a formal dance. Please advise me.

S. S

I agree with your friends that with formal attire it is better form not to wear a watch

(Mrs. Beeckman will be glad to answer questions on etiquette submitted by readers.)

Copyright, 1930, Premier Syndicate, Inc.

Fruits Make a Tempting Start for a Meal

By MARTHA LEE

Organizer and Conductor of New England's Largest Home-Makers' Club (Over 17,000)

[illegible]

Martha Lee

WATERMELON FRUIT CUP

[illegible]

CANTALOUPE PEACH CUP

[illegible]

PEACH ORANGE CUP

[illegible]

Martha Lee

The Garden Girl

[illegible] said the Garden [illegible] this morning, [illegible] to attack your [illegible] at this time. Better [illegible] blower gun and go [illegible] With powdered [illegible] pennies will appreci-

[illegible] remind you to [illegible] daily became a [illegible] form [illegible] Keep [illegible] for if the [illegible] Well

Tomorrow's Table

[illegible]

[illegible] Balls

[illegible] and Island

[illegible] with Cream

[illegible] Cake

The Daily Dollar

PEACH CUPLER

[illegible]

[illegible] powder

[illegible]

Mix as [illegible] or butter cake. [illegible] in tin and line [illegible] with [illegible] peaches enough to cover [illegible] in of the pan). Pour [illegible] over this and bake in a moderate oven 20 minutes. When done turn out on a cake [illegible] with the bottom side up. Cool and spread with whipped cream. Serves 5 to 9 persons. This recipe may be varied by using such fruits as pineapple, strawberries, apples, etc.

MISS MARY HUTT.

20 Newbury st., Atlantic

Canning Note

CURRANT JELLY

Pick over currants. Do not strain. Wash, then with very little water, [illegible] until tender and strain through [illegible] bag. Measure juice. Allow one cup of sugar to one cup of juice. Bring to boil and count 20 from the minute it begins to boil. Do not stir after it boils. Skim off after it has been [illegible] Pour into jelly glasses When set cover with paraffin. Always make jelly on a bright sunny d[illegible]

Women's Exchange

MRS J.W.G. says, "To keep drain boards on sink nice and white, wet well with soapy water, then take a piece of scouring soap and scrub well. Rinse and dry and your board will [illegible] white

MRS. C. D. [illegible] succeeds keeping white kid gloves wrapped in tissue paper to prevent their yellowing.

MRS. N. S. says, "Carpet sweeper brushes will work better and last longer if washed occasionally in soap and water and dried in the sun."

The Beauty Box

By HELEN FOLLETT

SUMMER girls should wear frocks of light colors and thin fabrics, which do not bar out the life-giving rays of the sun. Sun-bathing will be the first and foremost recreation of the coming season. It is best to protect the complexion with cold cream and powder. Sunburn is skin sickness, and the sun doesn't like it. It has bad after effects.

GOING without stockings will cause burning, smarting foot soles In-soles of shoes do not absorb moisture. Heat to wear ankets When feet burn, massage with cold cream, and wrap the feet in bath towels which have been wrung out of cold water.

WHEN shampooing, do not rub the bar of soap on the hair. Shave the soap, melt it and let the liquid stand for two or three days before using. Rinse with a bathepray and finish up with a cold shower.

The Rhyming Optimist

By ALINE MICHAELIS

Wise is the man who asks for health
To brighten his life-long way,
For this is a treasure beyond the wealth
Or the splendors of famed Cathay;
A treasure that hints of the alchemy
Which sought in days of old
From the bondage of time to set men free,
And to change the dross into gold.

Wise, too, is he who asks for love,
That its sun on his path may shine
With a purer gold than the orb above
To make earthly ways divine;
For love has the hue of heavenly things,
And a spell it alone can lend
A glory over the spirit flings
When its rays like light descend

But some there are who count as dregs
All the blessings life can impart,
And best of all he prays who begs
For the gift of a grateful heart.

How to Keep Well

By DR. ROYAL S. COPELAND

Assure Safe Food for Baby

A SMILING, happy, well baby is a joy to see. It wrings the heart to see a sick, helpless little baby

Dr. Copeland

It is in the summertime that little babies suffer most from colic This is because hot weather is favorable for the growth of germs, and so the baby's milk must be closely watched These minute plants, called germs or bacteria, are like all other plants, they thrive on warmth and moisture. Germs grow and multiply in enormous numbers in a bottle of milk unless the milk is clean and is kept in a cool place You cannot be sure that bottled milk is safe unless it remains in a temperature below 50 degrees F., which is the usual temperature of a good refrigerator.

The breast-fed baby is a lucky baby, especially in the Summertime A mother's milk is pure milk, and it also has peculiar properties most advantageous to her child, more so than any cow's milk could possibly have

Cow's milk, no matter how carefully it is handled and distributed, is sure to contain some of the souring germs, even though it is free from the more dangerous germs. If kept in a warm place, it takes only a few hours before the milk is teeming with bacteria capable of producing great discomfort, if not actual illness

When contaminated milk is fed to a baby, colic is near at hand. Gas forms in the intestines and violent, twisting pains are sure to follow.

The first thing to do in an attack is to stop the baby's milk feedings Give nothing but cooled, boiled water in frequent small doses Warm water alone may quiet the symptoms, but if it does not, give a small dose of milk of magnesia, or a little bit of bicarbonate of soda in warm water in order to neutralize the acidity and stop the pain

Every mother should know how to give an enema. It requires some skill and knowledge. Giving an enema will shorten the baby's illness.

In a severe attack it is wise not to return to the milk feedings for a day or two. Barley water may be given instead.

Barley water is made by adding a cupful of barley, purchased at the grocery, to a quart of water. Cook this in a double boiler for three hours, then strain through a sieve and thin with the water. It should be prepared exactly as the formula for a bottle feeding of milk is prepared. Give it to the baby at the same times as you would the regular feedings of milk.

Copyright, 1930, by Newspaper Feature Service, Inc.

SMART SAYINGS OF CLEVER CHILDREN

The Boston Evening American will pay $1 for the best one of the published smart sayings each day. Address "Smart Sayings," Boston Evening American.

TODAY'S WINNER

Lady—Herby, have you had your supper?

Herby (aged 3)—Yes, I had coffee and some bread

Lady—Little boys should drink cow's milk, not coffee

Herby—We haven't got a cow

MRS. M. SKEY

12 Maple st., Chiltondale.

HONORABLE MENTION

Little Willie had stayed away from school because of a toothache When he returned to school the next day his teacher asked:

"Does your tooth ache yet."

"I don't know," the child replied "The dentist kept it."

ALICE ROCH.

51 Gorham st., Somerville

Little Richard, aged 6, after having had his first ride on a pony, said to his brother:

"How much gas did you use out of your pony, Ed?"

ESTHER O'BRIEN.

[illegible] Milford

Your Child's Play

By CONSTANCE CAMERON

I THINK that one of the biggest gaps in understanding and sympathy between parent and child occur because we grown folks have so completely forgotten the spirit of play as experienced in childhood

Our "play" — adults is a term [illegible] of ourselves the conscious stuffing off of everyday work and [illegible] pose abilities in our moments of "play" we laugh and [illegible] be careless (whether or not we are successful at it). But is the child at play, at his version of "play," carefree? Just watch one child for half an hour and I think you'll agree with me that he is anything but carefree. He is in desperate earnest. He is wholly, entirely serious over the propect in hand, even though it be only the transferring of sand from a sandpile into a dish with a spoon. When you approach a child busily playing, you approach a small business man in his office

He could only even try to get back our understanding of how we felt when we played as children we would be able to deal more sympathetically with the little people

So when we try to appreciate just how serious this activity called "play" really is we are more patient when Sonny begs for just a minute in which to finish his business on hand, we appreciate his need for a room where his projects can remain undisturbed, we appreciate his confusion and chagrin at being yanked away from something interesting, to run errands, which by adult [illegible]fo.ethought could have been made unnecessary.

Constance Cameron

Copyright, 1930, International Feature Service, Inc.

Do You Know That—

BECAUSE of the increasing number of women in business, the word "Men's" has been stricken from the name of the Oklahoma City Credit Men's Association.

After two years Frank Miller, Eldorado, Kan., oil worker, has repaired his airplane that was wrecked in a tornado.

Sacramento, Calif., has voted a $150,000 bond issue for a municipal airport.

Eighty-nine per cent of American cars manufactured in 1929 were closed models.

Gasoline prices of the world vary from United States prices to 64 cents a gallon in Bolivia.

Heart and Home

By BEATRICE FAIRFAX

Wants Cure for Blues

DEAR MISS FAIRFAX

I am one of your constant readers and I would like your help, a cure for the blues. I am 22 years old and with little trouble pass with [illegible] but have the "inferior complex" of being awfully tall

How can I make friends—boy friends especially. I don't smoke or drink or pet. I have gone around with a few boys that have liked me but through a fault of my own, of course we parted.

I'm [illegible] of the most regular [illegible] in Roslindale but even there I have a few [illegible] friends It is awfully embarrassing to keep saying you haven't any.

I am so blue, I would like to cry all the time but for a sweet mother who always tries to shows with me I try to look happy. Now what shall I do?

AN OLD MAID

Dear An Old Maid: I don't know how to tell you to get boy friends If you haven't friends who can introduce them, and girls are awfully secretive about their male acquaintances, the other alternative is to meet them casually at dances, etc. This, of course, is bad practice because you practically never meet desirable people at a dance. If decent men do go to public dances it is with the attitude that the girls are cheap, and treat them accordingly. I'm sorry I can't help you. You'll have to trust in the law of chance.

She Does Not Play Fair

DEAR MISS FAIRFAX

I am in love with a girl who is very much in love with—but she does not play fair! She tells me she doesn't go out with anyone but me, but I [illegible] tells me different. He says she's failing in love with a man that neither he nor her mother approves of. The girl, when I questioned her, said she didn't like this fellow, then why does she go out with him and tell lies about it?

A FRIEND.

Dear Friend—I see that you're in love or you wouldn't take a girl you do not trust so seriously. As to her lies, have you forgotten that oft-quoted line from the Psalms "I said in my haste, all men are liars" Unfortunately, this includes your friend and a good many fair charmers besides. You say this girl is very nice to go out with, why not [illegible] you wouldn't take a girl you [illegible] try taking out someone else?

How Can He Resist Girls?

DEAR MISS FAIRFAX

How can I help my boy friend to resist girls? He has told me he loves me and has proved it. We went together for one year and then we parted to prove our love for one year and we find we love each other more than ever

He has asked me what can he do to prove [illegible] I've told me [illegible] ever felt [illegible] I don't want it. He also [illegible] and he [illegible] of the [illegible] I'm [illegible] with other girls for a time and then leaves to meet [illegible] I can't live with [illegible] up me to help him

DOLORES

Dear Dolores -Your young man is suffering from an extraordinary case of constitutional [illegible] which, as the dictionary tells us, means "inconstant in feeling or affection; changeful; capricious." If a boy friend has no [illegible] character and resolution to resist girls on his own account, and has to apply to his sweetheart, he is what insurance companies call an unsafe risk.

Miss Fairfax will be pleased to answer questions submitted regarding love problems which may be troubling them. Write on one side of the paper only.

Copyright, 1930, Premier Syndicate, Inc.

BEST JOKE I EVER HEARD

The Boston Evening American will pay $1 for the best one of the jokes published here each day. Address "Best Joke," Boston Evening American.

TODAY'S WINNER

A very shy young man experienced considerable difficulty in proposing to the girl.

One day he took her to a walk in a cemetery, and stood before his family tomb. At last he blurted out, "Lizzie d-d-darling—would you like to sleep here some day?" MRS. ELLA DE SOTO,

971 N. Main st., Randolph.

HONORABLE MENTION

Magistrate: "You are accused of stealing a chicken. Anything say?"

Prisoner: "I just took it for a lark, sir."

Magistrate: "No resemblance whatever. Ten days"

MARGARET SUOSSO,

318 Mass. st., Manchester, N. H

"Bbuls was always lucky."

"Why do you say that?"

"He underwent an operation because he swallowed a pearl in an oyster, and the pearl proved to be valuable enough to cover the cost of the operation and funeral."

ARTHUR G. ZEVITAS,

247 Harvard st., Dorchester

The Marry-Go-Round

By HELEN ROWLAND

Passing the Paprika

THE MAN who steals a chicken gets a jail sentence; but the chicken who steals a man sometimes gets a wedding ring.

The modern marriage differs from the old-fashioned marriage chiefly in the fact that there are two brands of cigarettes and two pay-envelopes in the house

Marrying a sod-widow is taking a chance on playing second-fiddle to a beautiful memory; but when you marry a grass-widow you find it easy to shine by comparison with a bitter disappointment.

One divorce used to get a woman into the limelight; but now it takes at least three such decrees to give her any distinction as a great matrimonial failure.

King Solomon, the wise, is dead; but the world is still full of men who have not the slightest doubt that they can string along a few hundred women, without getting their wires crossed

In spite of golf, vibrators and prohibition, a lot of men still get much of their exercise [illegible] along the cocktail shaker

[illegible] disposition may be, there are always little cross characters in it where "No Trespass.ng" signs should be erected.

Copyright, [illegible] Rex Features Syndicate

BOSTON EVENING AMERICAN MARKETS

News of Street — *New York Stocks*

BULL FORCES AGAIN BUSY IN WALL ST.

NEW YORK STOCK EXCHANGE

TRAFFIC IN AIR SHOWS VERY GOOD GAINS

By FRANK H. McLOON

Unlike railroads, traffic itself feeling strong automotive competition, traffic in the air very good gains. Aviation Corp Delaware, latest to report, show 11 per cent gain for June over figures. The total of passengers carried in the first half of this is a 70 per cent increase over the total for the whole of 1929 over t corporation's air lines.

Commissioner Cropper and Taxation Henry F. Long these figures. They show that collections from the gasoline tax for June in Mas $357,679 over the same month last year, an increase of $57,699 over the during June of the first six months previous year.

So far this year receipts from the gaso line tax have shown a steady increase from month to month.

Henry F. Long

Corresponding gross receipts for the six months of the present year total receipts were $4,709,499, compared with receipts of $4,352,800 for the first months of 1929, an increase of $447,405 or 10.2 per cent.

• • •

On June 29 it was stated in our column that pessimism had been overdone and that the reports for the second quarter and half year soon to issue would not all be gloomy We also remarked it was likely folly to point out that the statements were likely to be the ones most promptly issued, with the poorer ones being held back.

• • •

In view of the above it is interesting to contrast with the Boston Bureau now states.

"Like the ancient songster inquiring the latest news of his 'little dog,' it may be well to inquire the whereabouts of the long threatened poor statements of operations of corporations for the second quarter and first six months of the current year. Like the little dog's tail in the song, earnings statements thus far available, covering operations during recent months of June, are comparatively have long been promised to appear drastically 'out short.' It is not yet in the future a glorious one.

• • •

"Although reports for the first have yet been publi among good earnings. The light, make pretty good matter. Witness the statement of Standard Oil of N. J. showing for six months ending June 30 net income 2 per cent below that ago. The New big fruit concern, the Boston managed United Fruit Co., shows profits better for the six months than the first quarter of the corresponding months. Even General Electric, 49% per cent earning for the first half of 1930, much larger than might have been anticipated in the optimistic predictions. And National Biscuit's profits 1.4 per cent under last year, nevertheless provoke reasonable disappointment.

"International Cement's second quarter and first half net per cent this year was sufficient to bring results for the six months to a level only 5.3 per cent under last year's. American International's six months' net 12.1 per cent above the same 1929 half year, can hardly be characterized as wanting in encouragement. Boston Oil Co (Texas Gulf Sulphur Co. and several others might be added to the list of those companies which have made a highly satisfactory showing in the face of trying conditions.

• • •

"The complexion of earnings reports to be made available in the immediate future may not measure up to that of the majority of those already published."

• • •

John Houlahan of Hornblower & Weeks tell, me

"There is no doubt in recent months have securities representing the fundamental industries of this country been sold on a long term investment purchasing basis than now. The reason, to a great extent, is psychological, together with a recession in industrial activity as compared with 1929, which was an abnormal year. Inventories are published as well as raw materials are declining.

• • •

"Many products are selling below the cost of production, a condition which cannot continue. The next step will be increased production, and from that period of progress and prosperity unparalleled in the history of the industry, the study shows

Cluett, Peabody Earnings Larger

Cluett, Peabody & Co., Inc., reports for six months ended June 30 net of $418,041 after taxes, depreciation, etc., equivalent after 7 per cent preferred dividends to $1.33 a share on 192,391 shares of no-par common, against $332,841, or 85 cents a share, in first six months of 1929

Magma Copper Company

Magma Copper Co reports for quarter ended June 30 net earnings of $222,727, after expenses, against $388,676 in the preceding quarter.

Congoleum Nairn, Inc.

Congoleum Nairn, Inc., for six months ended June 30 reports net income of $706,257 after taxes and charges, against $960,211 in the first half of 1929.

BULL FORCES AGAIN BUSY IN WALL ST.

New York, July 22 Bull forces [illegible] wiping out the advance of the entire previous week, was a little discouraging in its severity. It was regarded in brokerage circles as having [illegible] withdrawal of support rather than important liquidation.

Professional traders, who have been awaiting an opportunity to get into the market at lower levels, replaced those who took their profits and deserted the cause.

MIDDLE OPTIMISTIC

Public participation in the market held at a low ebb, but speculators for the ise expect that the attracting of a public following again to be a slow process.

Commission house opinion remained mildly optimistic, but was inclined to look for further temporary reactions, as the market quickly becomes overbought with participation as limited as it is now. Business news providing little encouragement.

The city's industrial and corporate news indicated that current operations are coming increasingly under the influence of mid-summer quiet. Steel mill operations in the Chicago district have been cut this week to between 55 and 60 per cent of capacity, against 60 to 65 per cent last week.

Second quarter and first half earnings statements continued to show notable exceptions to the downward tendency. Allis Chalmers reported first half net of $1.97 a share, against $1.73; General Foods $2.01, against $1.89, and United States Leather showed a small balance for the quarter, against a large deficit last year.

Westinghouse Electric's first half net of $3.13 a share, however, was substantially below the $4.93 reported for the same period last year ago, and Atlantic Refining's $1.05 for the first half was only one-third the net reported a year ago.

OIL CURTAILMENT

Early estimates of last week's crude oil output indicated further curtailment of about 30,000 barrels a day, largely in the mid-continent area, which encouraged further activity in the oils. Credit conditions were unchanged with call loans offering at 2 per cent.

Further selling appeared at the opening, but prices on stocks were well supported [illegible] before midday [illegible] became vigorous. Three hour [illegible] business spell in the early afternoon when the more active stocks sold off from a fraction to a point from Saturday's levels.

American Can was a leader, rising more than 4 points in active training General Motors was active, advancing moderately. Its second quarter statement will appear in a few days, and is expected to show net of about $1.20 a share, against 98 cents in the first quarter.

Such issues as United States Steel, General Electric, Radio Keith, Radio, Standard of New Jersey, Dupont, Sears Roebuck, Montgomery Ward, New York Central, Electric Auto Lite and Johns Manville advanced about 2 to 3 or more points.

Among the wider gainers was Auto Strop, which moved up about 5 to a new top, accompanied by unconfirmed rumors of a merger deal with Gillette. Eastman and International Business Machines soon sold up more than 5, and Case at the same time jumped 10.

The closing was strong, with numerous issues selling at new tops for the day and close to the best prices. Leaders rallied one to four points.

'Atlantic Refining Report Is Issued

Philadelphia, July 22—Preliminary report of Atlantic Refining Co. for six months ended June 30 shows net of $2,819,000 after reserve for [illegible] depreciation, etc., equivalent to $1.05 a share (par $25) on 2,689,086 average common shares outstanding during the period. The first half of 1929 net was $8,862,409, equal after dividend requirements on 6 per cent preferred stock outstanding to $1.67 a share on 2,222,222 average common shares outstanding during the period. Net in 1928 was $3.08 a share on 2,866,634 common shares outstanding at end of the period.

Westinghouse Gives Earnings Report

Westinghouse Electric & Manufacturing Co. reports for six months ended June 30 net of $3,-357,363 after depreciation, repairs and federal taxes, equivalent to $3.13 a share (par $50) on 2,068,315 shares of common stock, and $4,932 a share on combined shares in first half of 1929.

Net for quarter ended June 30 was $3,810,744 after above charges, equal to $1.43 a share on common stock shares, against $4,546,618 or $1.74 a share in preceding quarter and $7,498,683 or $2.81 a share in June quarter of 1929

Good Shoe Business Seen in Manchester

Manchester, N. H., July 22—Local shoe plants report good demand and bright prospects for fall trade. Executives say the tariff is without harmful effect on factories here and predict a boom in the near future.

	Sales	High	Low	Close	Net Chg.
A					
Abitibi Pr & Pap (6)	1,200	10	9¾	9¾	
Adams Express (4)	1,100	42¾	41¾	42¼	+¾
Adv Rumely (4½)	1,100	11¾	11¾	11¾	
Air Reduction (4½)	1,167	111¾	110¾	111¾	+1¼
Alaska Juneau (2)	112	16½	16	16½	+¼
Alleghany Corp	1,100	5¾	5¾	5¾	
Allied Chemical (6)	1,100	42¾	42¼	42¾	+¾
Allied Mills (2)	1,100	24¾	24¼	24¾	+¾
Allied Power & Light	1,100	30¾	30¼	30¾	+¾
Allied Stores (3)	1,100	47¾	47¼	47¾	+¾
Allis Chalmers (4)	1,100	70¾	70¼	70¾	+¾
Alpha Port Cem (2)	25	25	25	25	
Amerada (2)	1,100	74¾	74¼	74¾	+¾
Am Agri Chem	1,100	50¾	50¼	50¾	+¾
Am Ag Chpf	1,100	99	98¾	99	+¾
Am Bk Note	1,100	42¾	42¼	42¾	+¾
Am Brake Shoe	1,100	55¾	55¼	55¾	+¾
Am Br Dpf	1,100	119¾	118¾	119¾	+¾
Am Can (5)	1,100	174¾	173¾	174¾	+¾
Am Can pf (7)	1,100	134¾	133¾	134¾	+¾
Am Car & Fy (8)	1,100	48¾	48¼	48¾	+¾
Am Car & Fy pf	1,100	109¾	109¼	109¾	+¾
Am Chain (3)	1,100	57¾	57¼	57¾	+¾
Am Chain pf (7)	1,100	99¾	99¼	99¾	+¾
Am Chicle (4)	1,100	95¾	95¼	95¾	+¾
Am Com Alco	1,100	14¾	14¼	14¾	+¾
Am & Fgn Pow	1,100	29¾	29¼	29¾	+¾
Am Hawaiian (10B)	1,100	17¾	17¼	17¾	+¾
Am Ice (4b)	1,100	34¾	34¼	34¾	+¾
Am Inter (2b)	1,100	43¾	43¼	43¾	+¾
Am Locomo (4)	1,100	45¾	45¼	45¾	+¾
Am M & Metal	1,100	20¾	20¼	20¾	+¾
Am Metal (3)	1,100	55¾	55¼	55¾	+¾
Am Pw & Lt (1D)	1,100	84¾	83¾	84¾	+¾
Am Rad & St (1)	1,100	102¾	102¼	102¾	+¾
Am Ra & Sh (1¾)	1,100	29¾	29¼	29¾	+¾
Am Republics	1,100	18¾	17¾	18¾	+¾
Am Sm & R (3)	1,100	50¾	50¼	50¾	+¾
Am Safety R (5)	1,100	60¾	60¼	60¾	+¾
Am Seating	1,100	10¾	10¼	10¾	+¾
Am Smelting (4)	1,100	50¾	50¼	50¾	+¾
Am Smelting pf	1,100	65¾	65¼	65¾	+¾
Am Snuff (6)	1,100	135¾	134¾	135¾	+¾
Am Steel Fd (3)	1,100	38¾	38¼	38¾	+¾
Am Sugar pf (7)	1,100	109¾	109¼	109¾	+¾
Am Tob (6)	1,100	119¾	118¾	119¾	+¾
Am Tel & Tel (9)	1,100	210¾	210¼	210¾	+¾
Am Tob B (6)	1,100	213¾	213¼	213¾	+¾
Am Tobacco (8)	1,100	213¾	213¼	213¾	+¾
Am Tob B (8)	1,100	213¾	213¼	213¾	+¾
Am Type Fd (1)	1,100	122¾	122¼	122¾	+¾
Am Water W (1d)	1,100	87¾	87¼	87¾	+¾
Am Zinc	1,100	9¾	9¼	9¾	+¾
Am Zinc pf (6)	1,100	62¾	62¼	62¾	+¾
Anaconda (3.50)	1,100	48¾	48¼	48¾	+¾
Archer Dan (2)	1,100	21¾	21¼	21¾	+¾
Armour Ill A	1,100	9¾	9¼	9¾	+¾
Armour Ill B	1,100	9¾	9¼	9¾	+¾
Armour Ill pf (7)	1,100	59¾	59¼	59¾	+¾
Arnold C	1,100	6¾	6¼	6¾	+¾
Assoc Inv (1½)	1,100	30¾	30¼	30¾	+¾
Atchison (10)	1,100	221¾	217¾	221¾	+1¾
Atchison pf (6)	1,100	103¾	103¼	103¾	+¾
Atl Refin (1.40)	1,100	50¾	50¼	50¾	+¾
Auburn Auto (4d)	1,100	173¾	170¼	173¾	+4¾
Auto St R (1.60)	1,100	72¾	68¾	71¾	+3¾
Avia Corp (2a)	1,100	6¾	6¼	6¾	+¾
B					
Baldwin Loco (1¾)	1,100	38¾	38¼	38¾	+¾
Balt & Ohio (4)	1,100	165¾	163¾	165¾	+¾
Balt & Ohio pf (5)	1,100	84¾	84¼	84¾	+¾
Bangor & Pac (4½)	1,100	17¾	17¼	17¾	+¾
Bang & Ar pf (7)	1,100	111¾	110¾	111¾	
Barker Bros (2)	1,100	134¾	133¾	134¾	+¾
Barnsdall A (2)	1,100	24¾	24¼	24¾	+¾
Beech Nut Pk (3)	1,100	54¾	54¼	54¾	+¾
Beech-N Pk pf (6)	1,100	114¾	113¾	114¾	+¾
Best & Co (2)	1,100	45¾	44¾	45¾	+¾
Bethlehem Steel	1,100	59¾	58¾	59¾	+¾
Beth St pf (7)	1,100	127¾	126¾	127¾	+¾
Bohn Alum (3½b)	1,100	67¾	67¼	67¾	+¾
Borden Prod (3)	1,100	73¾	73¼	73¾	+¾
Borg Warner (2)	1,100	29¾	29¼	29¾	+¾
Briggs Mfg	1,100	23¾	23¼	23¾	+¾
Bklyn Edison (6)	1,100	129¾	128¾	129¾	+¾
Bkln Man Tr (4)	1,100	58¾	58¼	58¾	+¾
Bklyn Union G	1,100	115¾	114¾	115¾	+¾
Brunswick Tr	1,100	43¾	43¼	43¾	+¾
Bucyrus Erie (3)	1,100	21¾	21¼	21¾	+¾
Bullard Co (1.60)	1,100	74¾	73¾	74¾	+¾
Bullard Co (1.60)a	1,100	74¾	73¾	74¾	+¾
Bulova Watch (3)	1,100	27¾	27¼	27¾	+¾
Budd Mfg (1.20)	1,100	14¾	13¾	14¾	+¾
Budd Wheel (1)	1,100	11¾	11¼	11¾	+¾
Burroughs Add (4)	1,100	87¾	87¼	87¾	+¾
Butte Copper (½)	1,100	2¾	2¼	2¾	+¾
Butte & Sup	1,100	25¾	24¾	25¾	+¾
Byers A M	1,100	70¾	70¼	70¾	+¾
C					
California P (4)	1,100	62¾	62¼	62¾	+¾
Cal & Ariz (3)	1,100	52¾	51¾	52¾	+¾
Cal & Hecla (2)	1,100	15¾	15¼	15¾	+¾
Canada Dry (6)	1,100	66¾	66¼	66¾	+¾
Canadian Pac (10)	1,100	157¾	156¾	157¾	+¾
Can Pacific w i	1,100	46¾	45¾	46¾	+¾
Case J I (6)	1,100	192¾	182¾	191¾	+9¾
Case J I pf (7)	1,100	119¾	119¼	119¾	+¾
Caterpillar T (3½b)	1,100	62¾	61¾	62¾	+¾
Cavanaugh pf (6½)	1,100	59¾	59¼	59¾	+¾
Celanese Corp (2)	1,100	29¾	29¼	29¾	+¾
Celotex Co	1,100	15¾	14¾	15¾	+¾
Cent Aguirre (1½)	1,100	15¾	15¼	15¾	+¾
Cerro de Pas (3)	1,100	50¾	50¼	50¾	+¾
Chas Corp (3)	1,100	64¾	63¾	64¾	+¾
Chesapeake Corp	1,100	41¾	41¼	41¾	+¾
Chi & N West	1,100	84¾	83¾	84¾	+¾
Chi Gt W pf (5)	1,100	41¾	40¾	41¾	+¾
Chi Mil St P & P	1,100	15¾	15¼	15¾	+¾
Chi Mil St P & P pf	1,100	15¾	15¼	15¾	+¾
Chi & N W (5)	1,100	75¾	74¾	75¾	+¾
Chi Pneumatic	1,100	16¾	16¼	16¾	+¾
C R I & P (5)	1,100	107¾	106¾	107¾	+¾
CRI & P 5pc pf (7)	1,100	100¾	100¼	100¾	+¾
Chi & P Wn pf (7)	1,100	100¾	100¼	100¾	+¾
Childs Co (2.40)	1,100	54¾	53¾	54¾	+¾
Chrysler (2)	1,100	30¾	29¾	30¾	+¾
Cities Ser (1)	1,100	41¾	41¼	41¾	+¾
Cities Ser pf (6½)	1,100	85¾	85¼	85¾	+¾
City Store (1.50)	1,100	17¾	17¼	17¾	+¾
Coca Cola (4)	1,100	177¾	174¾	177¾	+1¾
Colgate Palm (3½)	1,100	68¾	67¾	68¾	+¾
Colgate Palm pf	1,100	119¾	118¾	119¾	+¾
Col Beacon Oil	1,100	14¾	14¼	14¾	+¾
Col F & I (3)	1,100	50¾	47¾	50¾	+¾
Colo & Sou (3)	1,100	47¾	47¼	47¾	+¾
Colo & So 1 pf	1,100	93¾	93¼	93¾	+¾
Col Gas (4½b)	1,100	130¾	130¼	130¾	+¾
Columbia Gas (2)	1,100	49¾	48¾	49¾	+¾
Col G&E 6 pf (6)	1,100	100¾	100¼	100¾	+¾
Col G&E 5 pf (7)	1,100	100¾	100¼	100¾	+¾
Com Credit (3)	1,100	50¾	50¼	50¾	+¾
Com Inv T (1.05d)	1,100	19¾	19¼	19¾	+¾
Com Prod Ref (2)	1,100	40¾	40¼	40¾	+¾
Cons & So (60)	1,100	14¾	14¼	14¾	+¾
Consol Cigar	1,100	15¾	15¼	15¾	+¾
Consol Film	1,100	9¾	9¼	9¾	+¾
Consol Film pf (2)	1,100	20¾	20¼	20¾	+¾
Consol Gas (5)	1,100	103¾	103¼	103¾	+¾
Consol Gas pf (5)	1,100	103¾	103¼	103¾	+¾
Container A (1.20)	1,100	14¾	14¼	14¾	+¾
Cont Bak A	1,100	47¾	47¼	47¾	+¾
Cont Baking B	1,100	17¾	16¾	17¾	+¾
Cont Can (2)	1,100	74¾	74¼	74¾	+¾
Cont Dia Fibre (3)	1,100	53¾	53¼	53¾	+¾
Cont Ins (4)	1,100	119¾	118¾	119¾	+¾
Cont Motors	1,100	6¾	6¼	6¾	+¾
Cont Oil	1,100	20¾	20¼	20¾	+¾
Cont Shares (1.25)	1,100	16¾	16¼	16¾	+¾
Cont Roads (3½b)	1,100	62¾	62¼	62¾	+¾
Corn Prd pf (7)	1,100	145¾	145¼	145¾	+¾
Cosden Oil	1,100	20¾	20¼	20¾	+¾
Crucible Stl (5)	1,100	79¾	79¼	79¾	+¾
Cuban Am Sug	1,100	9¾	9¼	9¾	+¾
Curtis Pub pf (7)	1,100	118¾	118¼	118¾	+¾
Curtiss Wright	1,100	7¾	7¼	7¾	+¾
Curtiss Wright A	1,100	7¾	7¼	7¾	+¾
Cutler Hamr (3½)	1,100	63¾	63¼	63¾	+¾
D					
Davison Chem	1,100	20¾	20¼	20¾	+¾
Debenham S (2.50)	1,100	20¾	20¼	20¾	+¾
Del & Hudson (3)	1,100	119¾	118¾	119¾	+¾
Del Lac & W (7b)	1,100	114¾	113¾	114¾	+¾
D & R G W pf	1,100	60¾	60¼	60¾	+¾
Diamond Match (3)	1,100	210¾	210¼	210¾	+¾
Drug Inc (4)	1,100	72¾	71¾	72¾	+¾
DuPont d N (4½b)	1,100	105¾	103¾	104¾	+1¾
E					
Eastman Kod (5)	1,100	239¾	236¾	239¾	+3¾
Eaton Axle (3)	1,100	41¾	41¼	41¾	+¾
Elec Auto-Lite (2)	1,100	49¾	48¾	49¾	+¾
Elec P & L pf (7)	1,100	102¾	102¼	102¾	+¾
Elec Pow & Lt (1)	1,100	13¾	13¼	13¾	+¾
Elec Stor Bat (2)	1,100	65¾	65¼	65¾	+¾
Elk Horn Coal	1,100	11¾	11¼	11¾	+¾
Emerson Radio	1,100	6¾	6¼	6¾	+¾
Endicott Johnson	1,100	95¾	94¾	95¾	+¾
Equitable Off Tr	1,100	19¾	19¼	19¾	+¾
Erie R R	1,100	49¾	48¾	49¾	+¾
Erie R R pf	1,100	74¾	73¾	74¾	+¾
Evans Prod	1,100	14¾	14¼	14¾	+¾
Exchange Buff	1,100	14¾	14¼	14¾	+¾
Exide Batt (2)	1,100	49¾	48¾	49¾	+¾
F					
Fairbanks M (3)	1,100	38¾	38¼	38¾	+¾
Fed Water s (2.60)	1,100	34¾	34¼	34¾	+¾
Fourth Nat Inv	1,100	53¾	53¼	53¾	+¾
Fidelity Phn	1,100	67¾	67¼	67¾	+¾
Firestone pf (6)	1,100	119¾	118¾	119¾	+¾
First Nat St (2½)	1,100	55¾	55¼	55¾	+¾
Fisk Rubber	1,100	23¾	23¼	23¾	+¾
Follansbee (3)	1,100	37¾	37¼	37¾	+¾
Foster-Wh Co (3)	1,100	87¾	87¼	87¾	+¾
Fox Film A (4)	1,100	47¾	44¾	47¾	+2¾
Freeport Tex (3)	1,100	45¾	43¾	45¾	+2¾
G					
Gabriel Snub A	1,100	8¾	8¼	8¾	+¾
Gardner Motor	1,100	3¾	3¼	3¾	+¾
Gen Am Inv pf	1,100	94¾	94¼	94¾	+¾
Gen Asphalt (6)	1,100	45¾	44¾	45¾	+¾
Gen Baking (1)	1,100	19¾	19¼	19¾	+¾
Gen Cable A (4)	1,100	42¾	42¼	42¾	+¾
Gen Cable B	1,100	46¾	45¾	46¾	+¾
Gen Elec (1.60)	1,100	61¾	60¾	61¾	+¾
Gen El Spec (1.60)	1,100	113¾	112¾	113¾	+¾
Gen Foods (2)	1,100	74¾	73¾	74¾	+¾
Gen Foods (3.50)	1,100	54¾	54¼	54¾	+¾
Gen Motors (3.50)	1,100	43¾	42¾	43¾	+¾
Gen Outdr Adv (3)	1,100	113¾	113¼	113¾	+¾
Gen Outdr Adv (5)	1,100	113¾	113¼	113¾	+¾
Gen Pub Ser (1.60)	1,100	25¾	25¼	25¾	+¾
Gen Ry Sig (5)	1,100	76¾	76¼	76¾	+¾
Gen Refract (4½)	1,100	74¾	73¾	74¾	+¾
Gen Theatres	1,100	94¾	93¾	94¾	+¾
Gillette S R (5b)	1,100	174¾	174¼	174¾	+¾
Gilsdon Co (2d)	1,100	17¾	17¼	17¾	+¾
Glidden Co (2)	1,100	37¾	37¼	37¾	+¾
Gold Dust (2½)	1,100	40¾	39¾	40¾	+¾
Goodrich (4)	1,100	73¾	72¾	73¾	+¾
Goodrich (7)	1,100	82¾	82¼	82¾	+¾
Goodyear Tire (5)	1,100	68¾	65¾	68¾	+2¾
Goodyear T pf (7)	1,100	95¾	95¼	95¾	+¾
Granby Con(3)	1,100	33¾	33¼	33¾	+¾
Grand Union	1,100	15¾	14¾	15¾	+¾
Grant W T (4)	1,100	32¾	32¼	32¾	+¾
Graton & K (2)	1,100	21¾	21¼	21¾	+¾
Grigsby Grunow	1,100	14¾	13¾	14¾	+¾
H					
Hahn Dept St	1,100	16¾	15¾	16¾	+¾
Hall Print (4)	1,100	21¾	21¼	21¾	+¾
Hartman B (4.20)	1,100	13¾	13¼	13¾	+¾
Hercules Mo (1.50)	1,100	22¾	22¼	22¾	+¾
Hershey Choc (3)	1,100	70¾	69¾	70¾	+¾
Holland Fu (2.5b)	1,100	33¾	33¼	33¾	+¾
Houde Eng B(1.20)	1,100	15¾	15¼	15¾	+¾
Houston Oil	1,100	56¾	53¾	56¾	+2¾
Hudson A M (1¾)	1,100	46¾	46¼	46¾	+¾
Hudson Motor (3)	1,100	52¾	52¼	52¾	+¾
Hupp Motors	1,100	15¾	14¾	14¾	+¾
I					
Illinois Cent (7)	1,100	117¾	116¾	117¾	+¾
Independent O (2)	1,100	22¾	22¼	22¾	+¾
Indian Motocycle	1,100	23¾	23¼	23¾	+¾
Indian Refin	1,100	13¾	12¾	13¾	+¾
Ingersoll Rd (4)	1,100	105¾	104¾	104¾	
Inland Steel (4)	1,100	98¾	97¾	98¾	+¾
Inspiration Co (2)	1,100	15¾	15¼	15¾	+¾
Insurshares (.45)	1,100	11¾	11¼	11¾	+¾
Insurshares pf (2)	1,100	83¾	83¼	83¾	+¾
Int Agr pr pf (7)	1,100	55¾	55¼	55¾	
Int Agr Corp (1)	1,100	5¾	5¼	5¾	+¾
Int Combus Eg	1,100	7¾	7¼	7¾	+¾
Int Comb pf	1,100	65¾	63¾	65¾	+¾
Int Lake Min (6)	1,100	104¾	104¼	104¾	+¾
Int Harvest (4½)	1,100	54¾	54¼	54¾	+¾
Int Hydr El A (4)	1,100	31¾	31¼	31¾	+¾
Int Hydr El B (4)	1,100	31¾	31¼	31¾	+¾
Int Mer Mar (6)	1,100	22¾	22¼	22¾	+¾
Int Nickel (1.40)	1,100	24¾	24¼	24¾	+¾
Int P&P A (2.60)	1,100	22¾	22¼	22¾	+¾
Int Pa & Pw pf (7)	1,100	75¾	75¼	75¾	+¾
Int St C A	1,100	44¾	44¼	44¾	+¾
Int Salt new	1,100	38¾	38¼	38¾	+1¾
Int Tel & Tel (2)	1,100	46¾	45¾	46¾	+¾
Int Utd Bdrs (1)	1,100	14¾	14¼	14¾	+¾
Investors E C	1,100	15¾	15¼	15¾	+¾
Island Creek (4)	1,100	43¾	43¼	43¾	+¾
J					
Johns Manville (2)	1,100	83¾	79¾	83¾	+4¾
K					
Karstadt Inc (1.03)	1,100	9¾	9¼	9¾	
Kayser (2.50)	1,100	24¾	24¼	24¾	+¾
Kelly Sp Tire	1,100	9¾	9¼	9¾	+¾
Kelsey Hayes (3)	1,100	31¾	29¾	31¾	+1¾
Kelvinator	1,100	28¾	27¾	28¾	+¾
Kennecott Cop (3)	1,100	40¾	38¾	39¾	+1¾
Kolster Radio	1,100	9¾	9¼	9¾	+¾
Kresge (1.40)	1,100	24¾	24¼	24¾	+¾
Kresge S S (1.60)	1,100	28¾	27¾	27¾	+¾
Kroger Groc (1d)	1,100	28¾	25¾	28¾	+2¾
Kreuger & T (1.81)	1,100	26¾	25¾	26¾	+¾
L					
Lago Oil	1,100	9¾	9¼	9¾	+¾
Lambert Co (3)	1,100	49¾	49¼	49¾	+¾
Lehman Corp	1,100	24¾	24¼	24¾	+¾
Lehn & Fink	1,100	29¾	29¼	29¾	+¾
Lee & M B (80)	1,100	98¾	97¾	98¾	+1¾
Liquid Carb (4½)	1,100	80¾	80¼	80¾	+¾
Loew (3)	1,100	73¾	73¼	73¾	+¾
Lofts Inc	1,100	4¾	4¼	4¾	+¾
Lorillard Co	1,100	62¾	62¼	62¾	+¾
Louisiana Oil	1,100	22¾	20¾	22¾	+2¾
Louisville G (1¾)	1,100	33¾	33¼	33¾	+¾
Louis & Nash (7)	1,100	127¾	127¼	127¾	+¾
Ludlum Steel (2)	1,100	27¾	26¾	27¾	+¾
M					
Mack Trucks (6)	1,100	54¾	53¾	54¾	+¾
Macy & Co (2d)	1,100	124¾	124¼	124¾	+¾
Madis S Gar (1½)	1,100	14¾	14¼	14¾	+¾
Magma Copper	1,100	29¾	29¼	29¾	+¾
Mallinson H R	1,100	102¾	102¼	102¾	+¾
Man & Qtte (1.60)	1,100	30¾	30¼	30¾	+¾
Marmon Motor (2)	1,100	12¾	12¼	12¾	+¾
Marshall Fd (2.50)	1,100	48¾	48¼	48¾	+¾
May Dept St (3)	1,100	74¾	74¼	74¾	+¾
Maytag pf ww (3)	1,100	26¾	25¾	26¾	+¾

NEWS OF *Trends of the Day* BOSTON *New York Curb* MARKETS

PRICES MIXED IN BOSTON DEALINGS

Prices were mixed in dull trading on the Boston Stock Exchange today. Changes ranged from fractions to over 7 points. Investment trust issues were lower with American Founders and United Founders both being quoted at new low figures.

Stone & Webster advanced 3 points, American Telephone 2½, Anaconda 1¼ and United Shoe 1. Gillette gained 2 points and New England Telephone was 1¼ higher.

Waldorf System preferred slumped over 7 points to a new low for the year. Bigelow Sanford was within a point of its year's low, down 4 points. Edison and Atchison were each off around 2 points. Pacific Mills dipped over a point. Boston & Maine, a standard and General Electric were up around a point each.

Cities Service gained nearly a point. U. S. Electric Power was at a fresh low.

Saugus awarded to Merchants National Bank at 2.45 per cent $100,000 loan maturing $50,000 Dec. 24, 1930, and $50,000 in 1931, respectively. Other bidders were: First National-Old Colony 2.43 per cent for Dec. 24 maturity and 3.09 per cent for June and Atlantic Corp. 2.52 per cent.

Reinsurance Shows Increased Income

American Re-Insurance Co. reports that gross premium income for the six months ended June 30 amounted to $1,281,885, as compared with $888,465 for the six months of 1929. The six months' period assets, after all losses, expenses and dividends, increased from $8,368,391 to $8,953,572.

Directors of the company have declared the regular quarterly dividend of 75 cents a share, payable Aug. 15 to stockholders of record July 31.

Passes Dividend

Charlton Mills, Fall River, passed quarterly dividend due at this time. Three months ago a dividend of $2 a share was declared.

Advice Is Free

Before you buy or sell stocks or bonds, you ought to secure unbiased expert advice. Send your investment inquiries with stamp to Frank H. Meloon, Financial Editor, Boston Evening American, 8 Winthrop sq., Boston. All replies are made by mail direct.

CAN PAY DIVIDENDS.

W. A. Newton—I own twenty shares Woolworth at 64, now lower. Shall I hold or sell?

Ans.—Buy Woolworth has paid dividends in varying amounts from 1921. The annual rate on the new stock, issued in two and one-half-for-one split May,1929, is $2.40 a share. In 1929 earnings were $3.66 a share compared with $3.63 in 1928. Sales for six months ended June 30 were $131,518,974, contrasted with $135,600,983 for corresponding 1929 period. It is thought likely, however, that net profits will be larger. If you bought for income you can afford to ignore fluctuations. If your interest in the stock is speculation, you must come to your own decision.

THREE STOCKS.

A. H., Somerville—I am comfortably situated with an established business. I have $5,000 in a savings bank at 4½ per cent. I want to invest in stock. How about Allis-Chalmers? What does the company manufacture?

Ans.—Allis-Chalmers is a large manufacturer of heavy machinery and mechanical and electrical equipment. Dividends in varying amounts have been paid from 1926. Initial quarterly dividend of 50 cents a share November 15, 1929, and the present stock, issued in four-for-one split September, 1929, was increased to 75 cents February, 1930, since maintained. Earnings for 1929 were $3.78 a share; in the first quarter of current year, 93 cents a share. Unofficial estimate for second quarter to end June 30 indicated an increase over that figure. The yield now is 5.3 per cent. If that pleases you, buy 30 shares. For better diversification, add 10 shares each St. Louis-San Francisco preferred and Consolidated Gas & Electric $6.50 preferred. The total cost is $3000 and you will get an annual income of $185.

A SPECULATION

A. S., Malden.—I should like information on Parmelee Transportation. Several persons have told me to buy the stock.

Ans.—Parmelee Transportation Co., incorporated April, 1928, operates, through subsidiaries, line of taxicabs, buses and trucks. Funded debt is $5,000,000 debenture 6s, 1946, and about $160,000 obligations of subsidiaries. Capitalization consists of 81,000,000 $ per cent convertible preferred and 283,018 shares no par common. After allowance for preferred dividends, net income for 1929 was equivalent to $4.42 a share on the common. Unofficial agencies estimate earnings for second quarter of current year will approximate the 58 cents a share reported for the first quarter. An initial monthly dividend of 12½ cents a share paid August, 1929, has since been maintained. The stock, which at recent levels yields about 14 per cent, is a speculation.

Boston Stocks

	High	Low	Close	Chg
A				
Allegheny	22¾	22¾	22¾	+½
Allis & Fisher	12	11½	12	+½
Am Can	127½	123¾	127½	+4¾
Am. For Pwr.	71¾	68	70¾	+1¾
Am & Cont C	17¾	17¼	17½	
Am. & Cn Cor	17¾	17¼	17½	
Am Founders	10¾	10¾	10¾	+1¾
Am Pneu pf	18	16	16	
Atchison RR	218	217¾	217¾	—2¼
Atl Gulf	216	213¾	216	+3¼
Am T & T rts	18¾	18	18¾	+⅞
Amoskeag	11¾	11¾	11¾	
Anaconda	49¾	48¾	49¼	+¾
Ark Com	3¾	1¾	1¾	
Ark Nat Gas	9¾	9¾	9¾	+⅛
B				
Balt & Ohio	108¾	108¾	105—	+⅜
Bendix	32¾	32¾	32¾	+1¼
Beth Steel	83¾	79½	79¾	—3½
Bigelow-Sanf	8⅜	8⅛	8⅛	—4
Bos & Albany	180	180	180	
Bos Elev	75¾	75¾	75¾	+ ¼
Bos Elev 1 pf	108	108¾	105¾	— ¼
Bos Elev 2 pf	79	79	83¾	— ¼
B & M p pf	108	108	108	
B & M A st	72	72	72	+1
Brown P F	23¾	23¾	23¾	
Briggs	24¾	22¾	24¾	+1¾
C				
Chrysler	$ 29½	29¾	29¾	+ ⅜
Cities Service	28¾	27¾	28¼	+ ⅜
Colt	23¾	23¾	23¾	
Col Graph	19	17¾	19	+¾
Comwith So	14¾	14	14¾	
Cons Gas	110¼	107¾	110¼	+2¾
Cop Range	10	10	10	+ ¼
Credit Alli A	8¾	8¾	8¾	
Crown Cork Int	13¾	13¾	13¾	
Curtis W	7¾	7¾	7¾	+ ⅛
D				
E G & F A pr	95	94¼	94½	
E G & F p pf	81	81	81	— ½
Eastern S S	27½	27¼	27½	
Edison	263	262	263	—1
Employers Gr.	25	25	25	
F				
First Nat St.	55¼	55¼	55¼	— ⅜
G				
Galv Houst pf	11	10	10	—1¼
Gen Foods	55¼	54½	54¾	— ¼
Gen Elec	73¾	71¾	71¾	+2¾
Gen Motors	43¾	43	43¾	+1¼
Gillette	77¼	73¾	77¼	+3 ⅛
H				
Hudson Mot.	34¼	34¼	34¼	+1¼
I				
Int But'hole	12	12	12	—1
Int Tel	46¾	45¾	46¾	+ ⅜
J				
Jenkins Telev.	4¼	4¼	4¼	
K				
Kid-Peabody	89	89	89	
Kreuger & T	27¾	27¾	27¾	— ⅜
L				
Lib McN Lib.	14¾	14¼	14¼	+1¼
Loew's Th	8¼	8¼	8¼	
M				
Mass Util	7¼	7¼	7¼	
Mont Ward	37¼	34¾	37¼	+2¼
N				
Nash	34¾	34¼	34½	— ⅛
National SC.	7	7	7	
N E Tel	143	142	143	+1
New Haven	104¾	104¼	104¾	+ ¼
No American	69¾	68¾	69¾	+1¾
North Butte	1⅞	1⅞	1⅞	
P				
Pac Mills	20¼	20¼	20¼	—1¼
Packard	14¾	14¾	15	+⅛
Penn R R	78	75	76	+ ½
Pond C Poe	13	13	13	—½
Pub Util Hld	17⅛	17⅛	17⅜	+ ⅛
Q				
Quincy	15	15	15	
R				
Radio Corp	43¾	40	43⅜	+3⅝
Radio K O	4¾	4¾	4¾	
Reece B H	15¼	15¼	15¼	— ⅛
S				
St Mary's	12½	12¾	12½	
Shawmut	17¾	17¾	17¾	— ¼
Std Brands	20¾	20	20¾	
Stone & Webst	83¾	80¾	83¾	+3
Stillman B.	45	45	45	
Swift & Co	29¼	29	29	+ ⅛
Swift Intl	34	34	34	
T				
Torrington	55	55	55	
Tower	2	1¾	2	
U				
Un Aircraft	57¾	55	56¾	+1¾
Un Carbide	72¾	70¾	73½	+1¾
Un Corp	33¾	32	33¾	+ ¾
Unit Founders	16¾	15½	16¾	— ¾
Un Gas&Imp.	35¾	34¾	35¾	+ ¾
United Shoe	65½	65	65¼	+1
U Twist Dr	25	25	25	— ¼
U S Cast Iron	25	25	25	
US Steel	164¼	162¾	164¾	+1¼
Utah Apex	1¾	1¾	1¾	
Util Pw & Rail	8½	8½	9	+ ⅛
V				
Venezuela-Mex	4½	4¼	4¼	— ⅜
G				
Waltham W pf.	64¾	64¼	64¾	—7¼
Warner Pict.	43¾	42¾	43¾	+ ⅜
Westfield Mfg	24	24	24	
West'ghouse	140¼	137¾	140¼	+ ¾
Whit'key Mfg	75c	75c	75c	
BONDS				
Cent P & L 5s	94½	94½	94¾	— ⅛
Mass Gas 5s	98¼	98¼	98¼	— ⅛
West Tel 5s	100¾	100¾	100¾	
Pond C Pc 7s	105	105	105	

Boston Bank Stocks

Quoted by Leon E. Merchant & Co.

	Bid	Asked
Atlantic National Bank	94	96
Bank of Commerce & Trust (new)		35
Beacon Trust Co	48	53
Boston National Bank	130	143
Boston Safe Deposit & Trust		375
Central Trust Co., Cambridge	58	63
Continental N. B.		123
Exchange Trust	75	85
Federal National Bank	95	98
First National Bank	100	103
Merchants National Bank	70	
National City Bank, Lynn	160	
National Rockland Bank	97	100
National Shawmut Bank	70	72
New England Trust Co	330	
Second National Bank	143	
State Street Trust Co	340	
United States Trust Co	94	96
Webster & Atlas National Bank	215	225

Foreign Exchanges

	Demand	Cable
Sterling	$4.86⅛	$4.86 11-16
Franc	3.93¾	3.93¾
Lira	5.22⅝	5.23
Belga	13.97½	13.98
Marks	23.87	23.89
Swiss	19.43	19.44
Spanish peseta	11.42½	11.43
Swedish krone	26.89	26.90

CURB MARKET IS DULL, WITH PRICES FIRM

New York, July 22—The curb market was dull most of the time today with prices firm.

Speculative interest was limited. Utilities were fairly active and there was some demand for the oils based on the improvement in the production figures from the mid-continent fields.

Irregularly lower prices of the opening gave way to firmness when it became apparent that yesterday's short selling was not being renewed in any volume, and confidence seemed to increase.

Electric Bond & Share pushed well above 80 for the best gain among the active utility shares. American Gas & Electric and American Light & Traction were almost equally strong.

Advances in the oil shares were nominal. Humble, Houston and Cosden turned over in small blocks at higher levels and were joined by Cities Service and Gulf. Indiana Pipe Line rose a point.

There was little news affecting the industrials or specialties, which were dull. Ford Motor of Canada "A" climbed more than a point and Deere worked higher, Zonite was moderately active around the lower levels of the year.

Pittsburgh & Lake Erie one of the few rail stocks traded on the curb, rallied fractionally.

Investment Company shares were dull and mostly firm. United Founders ran into selling that carried the stock into new low ground.

Call money renewed at 5 per cent.

Wheat Is Higher After Soft Start

Chicago, July 22—Influenced by sharp upturns in corn values, wheat scored price gains today after a sag at the start. The rise of the corn market was associated with the fact that recent rains have failed to reach large sections of the corn belt and that indications today pointed to a return of hot weather.

Opening unchanged to ⅛c. off, wheat later rallied to ⅛c. over Saturday's closing figures, and then turned sharply lower, with prices ½c. to 1c. under the finish of last week. Subsequently, however, there was a recovery of ½c. to 1c. from the bottom.

Corn started ⅛c. to ¼c. higher, and then moved up sharply, with prices ¾c. to 1c. above Saturday's finish. Oats were firm. Provisions suffered neglect.

Bickford's Profits Increase 40 P. C.

Bickford's Inc. and subsidiary reports for six months ended June 30, 1930, net earnings after federal taxes of $325,808, equivalent to $1.06 per share on the common stock after deductions for preferred dividends. This compares with $232,327 on the common in the first half of 1929, 40 per cent increase.

Decreased commodity costs which have lowered food prices this year contributed to the improved showing, according to the statement. On June 30 there were 42 units in operation, an increase of five since Jan. 1.

Pennroad Reports Net of $4,806,430

Penroad Corporation, the investment holding company of the Pennsylvania Railroad, for the 6 months ranging from April 24, 1929, to June 30, 1930, reports total net income of $4,806,430.

After the deduction of expenses, interest and taxes, the company carried $4,071,512 to the profit and loss account.

According to the profit and loss statement, the company showed a profit of $42,817 on securities sold.

Grand-Silver's Profits Increase

Estimated net profit after charges and taxes of F. & W. Grand-Silver Stores, Inc., for six months ended June 30 is amounted to $792,408, equal, after preferred dividends, to $1.71 a share on the outstanding 335,775 shares of no par common. This compares with $699,028, or $1.47 a share, on the outstanding 335,775 shares of no par common. This compares with $699,028, or $1.47 a share, on the outstanding 335,775 shares of no par common. This compares with $699,028, or $1.47 a share, on the corresponding period of 1929.

U. S. Leather Is Out of Red Ink

United States Leather Co. reports for quarter ended June 30 net profits of $1,000,000 after taxes, depreciation, etc., against net loss of $1,125,765 after inventory adjustments in the June quarter of 1929.

Wool Buying in London Is Quiet

London, July 22 (AP)—An average selection, amounting to 8598 bales, was offered at the wool sales today. Many buyers, having satisfied their requirements, were inactive, and competition as less keen. Withdrawals, especially among scoured merinos, were more frequent. About 6000 bales were sold.

Copper Export Price Is Reduced to 11.30 Cents

New York, July 22 (AP)—Copper Exporters, Inc., today reduced the price of export copper one-fourth of a cent a pound to 11.30 cents, c. i. f., European basis ports.

The reduction brought the export price on a parity with the domestic level of 11 cents a pound, at which custom smelters and producers have been offering the metal for several days.

New York Curb Market

	High	Low	Close
A			
Aero Sup B	7½	7½	7½
Alexander Ind	1¾	1¾	1¾
Allegheny Gas	4¾	4¾	4¾
Alum Goods	19¾	19	19¾
Am Cit A	4¼	4¼	4¼
Am Cap pf	30½	30½	30½
Am Cities P&LB	17¾	16¾	17¼
Am Colortype	28	28	28
Am Com Pow A	22¼	22	22¼
Am Cyan B	22¾	21¾	22
Am Dept St	4	4	4
Am Equities	14¾	14¾	14¾
Am & For Pw wr	47½	46¾	47¾
Am Gas & El	118	116¾	118
Am Invest B	9¾	9¾	9¾
Am Laundry	58½	58½	58½
Am Lt & Trac	82	82	82
Am Mfg	46¾	46¾	46¾
Am Potash & Chm	28¾	28¾	28¾
Am Superpower	24¾	23¾	24
Am Sup Pow pf	99½	99½	99¾
Am Tob B new	119¾	119	119¾
Am Ut & Gen Bvte	11	10¾	11
Am Yvette	3¾	3¾	3¾
Anch Post Fence	10¾	9¾	10¾
Appalach Gas	9¾	9¾	9¾
Ark Nat Gas A	10¾	10¼	10¾
Ark Nat Gas A	10½	9¾	10¼
Asso Gas & El A	32¼	32¼	32¼
Asso Rlty	47½	45¾	47¼
Atl Sec Corp	13¾	13¾	13¾
Atlas Util	8¾	8¾	8¾
Axton Fish Tob A	42	42	42
B			
Bahia Corp	4¼	4	4¼
Bancom Corp	45¼	45¼	45¼
Bell Tel Can	140½	140	140½
Blauners	19	19	19
Blue Ridge	9¾	8¾	9
do pref	39¾	39¾	39¾
BorinVivitone cv pf	12	12	12
Braz TrkLt	38½	38¾	39¼
Brillo Mfg	6¾	6¾	6¾
Buf Nisg & E P pf	25¾	25¾	25¾
C			
Cable R Tube vtc	3¾	3¾	3¾
Cable & Wire B	¾	¾	¾
CAM Co vtc	1¾	1¾	1¾
Can Marc Wireless	5	4¾	5
Carib Sug	1¾	1¾	1¾
Carman A	21¾	21¾	21¾
Carnation Co	30	30	30
Cent Pub Ser A	29½	29½	29½
Cent Pub Serv Del	30¼	30¼	30¼
Cen States El	24¾	23¾	24¾
Centrif Pipe	7¼	7¼	7¼
Chain Strs Dev	4¼	4¼	4¼
Chath Ph Al nv	19½	18¾	18¾
Chem Nat As nv	22¼	22¼	22¼
Cities Service	29	27¾	29
Cities Serv pf	90¾	90¾	90¾
City Sav Bk Budst	45¼	45¼	45¼
Cleve Elec Ill	37½	37½	37½
Cleve Trust	35	35	35
Colum Oil & G vtc	8¾	8¾	8¾
Comwh & So war	3¾	3¾	3¾
Commun Pwr Wks	13¼	12¾	13¼
Comstocks Tun	1¾	1¾	1¾
Cons Aircraft	19	19	19
Cons Coln Min	4¼	4¼	4¼
Cons Instru	2¾	2¼	2¾
Cons Ret St	7¼	7¼	7¼
Cooper Jars	45	45	45
Copeland A	7½	7½	7½
Cord Corp	8¾	8	8¾
Corrom & Rey	10	10	10
Cosden Oil	39	37	39
Cerole Pete	6½	6½	6½
Crocker & Wheel	17	17	17
Crown Cent Pet	¾	¾	¾
Crown C & Sesl pf	30¾	30¾	30¾
Cuneo Press	41¾	41¾	41¾
Curtiss Wright war	1¾	1¾	1¾
D			
Darby Pet	13	13	13
Deere & Co new	86¾	85	86
Del Pow & Lt	37¾	37¾	37¾
Derby Oil pf	44¼	44¼	44¼
Detroit Aircraft	5¾	5¾	5¾
Distillers Seag	13¾	13¾	13¾
Doehler Die-Cast	9	9	9
Driver Harris	75	75	75
Dubilier Cond	5	4¾	4¾
Duquesne Gas	10½	10½	10½
Durant Mot	33¾	33¾	33¾
Duval Tex Sul	9	8	8
E			
Eastern Util A	10	10	10
Elsler Elec	9¾	9¾	9¾
Elec Bond & Sh	82¾	80	82¾
do pf	106	105¾	105¾
do 5 pc pf	95¾	85¾	95¾
El Pow Assoc	23¾	23¾	23¾
do A	23	22¾	23
El P & L opt war	46¼	46¼	46¼
Emp Corp	8	8	8
Engineers Gas Mines			
Evans Wallo Lead	2	2	2
F			
Fabrics Finish	3¼	3¼	3¼
Fairchild Avia A	4¼	4¼	4¼
Fajardo Sug	45¼	45¼	45¼
Fed Cap	10	10	10
Fed Lt	14	14	14
Federal Screw	21¾	21¾	21¾
Flat Deb rts	1	1	1
Fltland Ind A	11¾	11¾	11¾
First Nat Cop	3-16	3-16	3-16
Fokker Aircraft	18¼	18	18
Ford Mot Can A	34	32½	33½
Ford Mot Ltd	17	16¾	17
Founds Foreign A	4¼	4¼	4¼
Fox Theater A	9¾	9¾	9¾
G			
Garlock Pack	22¼	21¾	21¾
Gen Bak	2¾	2¼	2¼
do pf	31¾	31¾	31¾
Gen Elec Ltd ret	12	11¾	11¾
Gen Empire	20½	20½	20½
Gen Water Wks	28¼	28¾	28¼
Globe Underwrit	11¾	11¼	11¾
Gold Coin	3¾	3¾	3¾
Gold Seal Elec	2¾	2¼	2¾
Golden Center Min	3	3	3
Goldman Sachs	30¾	30¾	30¾
Gramaphone rts	16¾	16¼	16¾
Gt Lakes D & D n	30¾	30¾	30¾
Guardian Serv	3¾	3¾	3¾
Gulf Oil Corp Pa	128	127	128
H			
Handley P p pf	2¾	2¾	2¾
Hap Chem St A	4	4	4
Harpen Min	28¾	28¾	28¾
Hecla Min	9¼	9¼	9¼
Helena Rubenstein	15¾	15¾	15¾
H Walker G & W	9	9	9
Holling Gold Min	5¾	5¾	5¾
Hollinger Con	15¾	15¾	15¾
Hudson B M & S	8¾	8¾	8¾
Humble Oil	90¾	90	90
Hydro Elec	5	5	5
Hygrade Food	12¼	12	12
I			
Imp Oil Can	20	20	20
Ind Pet Ill A	32¾	32¼	32¾
do B	32¼	32¼	32¼
Ind Pipe Line	33¼	33¼	33¼
Indust Fin cif	1¾	1¾	1¾
Ins Co No Am	71¼	71¼	71¼
do rights	3¼	3¼	3¼
Insurance Sec	17	17	17
Int Nickel rights	5-16	5-16	5-16
Internat Pet	19	19	19
Inter Util B	13¾	13¾	13¾
do B war	2¾	2¾	2¾
Intern Eq cv pf sd	39	39	39
Irving Air Ch	14¼	14¼	14¾
I			
Jacobs Aircraft	14¾	14¾	14¾
Jamaica W S	4¾	4¾	4¾
Jer Cent P & L	9	9	9
Jones Motor	1¾	1¾	1¾
Kelvinator	36¾	36¼	36¾
Kennedy's	9¾	9¾	9¾
Kentucky Util	9¾	9¾	9¾
Keystone Tire & R	1¾	1¾	1¾
Kolster Brandes	¼	¼	¼
L			
Lake Shore Mines	22½	22½	22½
Lamson Corp	1¾	1¾	1¾
Liberty Dairy Pro	22¾	22¾	22¾
Lily Tulip Cup	25½	25½	25½
Lone Star Gas	39¾	39¼	39¾
Long Isl Light	40¼	40	40
Louis L&E	2¼	2¼	2¼
M			
McCord Rad B	7¾	7¾	7¾
MacMarr St	16	16	16
MacMillan Pete	17	17	17
Marine Midland	32¾	32¼	32¾
Mavis Bottling	1⅜	1⅛	1⅜
Memphis Nat Gas	14¾	14¼	14¾
Mercantile Stores	50¾	50¾	50¾
Merritt Chap & S	16¾	16¼	16¾
Mesta Mach	28	28	28
Metal & Min	13	13	13
Metro Ch Stores	6¼	6¼	6¼
Mid St Pet A vtc	6¾	6¾	6¾
Mid St Pet B vtc	6¾	6¾	6¾
Mid West St Util	25¾	25¾	25¾
Mid West Util	29¾	28¾	29¼
Midvale Co	56¾	56¾	56¾
Miller & Sons	24¼	23¾	24¼
Min Sc Fuel Bd rt	14	13¾	13¾
Mo Kans Pipe L	20½	20½	20½
Mo Kans P L B vtc	1¼	1¼	1¼
Mo Kans P L rts	3-32	3-32	3-32
Moody's Inv pf	40¼	40¼	40¼
Municipal Serv	8¾	8¾	8¾
N			
National Am Co	7	6¾	7
Nat Baking	5	5	5
Nat Bond & Sh	37½	37¼	37½
Nat Dairy pf A	105	104¾	105
Nat Fan Stores	14	13¾	14
Nat Fuel & Gas	32¼	32¼	32½
Nat Investors	14¾	14¾	14¾
do pf	22¾	22	23
Nat P&Lig 6pc pf	101¼	101¼	101¼
Nat Screen	31¾	31½	31½
Nat Short T sec A	14¼	14¼	14¼
Nehi Corp	20	20	20
Neisner pf	21¼	21	21
New Cal Elec	120	120	120
New Bradford	2¾	2¾	2¾
New Eng Power	92	92	92
Newport Co A	23	23	23
New Quin Mines	1¼	1¼	1¼
N Y P & Lt 6pc pf	100½	100½	100½
N Y Rie & E Rires	9½	9½	9½
N Y Tel 6½ pc pf	115	115	115
Nisg Hud Pwr new	17¾	17¼	17¾
Nisg Hud P A wr n	4¼	4¼	4¼
Nisg Hud P B wr n	1¼	1¼	1¼
Nisg Shares Md	14	13¾	13¾
Niles Bem Pond	29	28¾	28¾
Nipissing Mines	1¼	1¼	1¼
Noranda Mines	23¾	23	23¾
Nor Am Avia A war	2¾	2¾	2¾
Nor Am Util Sec	5	5	5
Nor European Oil	2¼	2¼	2¼
Nor Sts P 6 pc pf	102	101	102
O			
Ohio Cop	6¾	6¾	6¾
Ohio Oil	32¾	32½	32¾
do new	32¾	32½	32¾
Orange Crush	37¼	34	37¼
Outboard Mot A	9¾	9¾	9¾
P			
Pac G & E 1 pf	27¾	27¾	27¾
Pacific Pub Ser	27½	27½	27½
Pandem Oil	2	2	2
Paramount Cab	4¾	4¾	4¾
Paramount Corp	12¼	11½	12
Pe Fuel Pow A	22¾	22¼	22¾
Perryman El	4	4	4
Phila Corp war	3¾	3¾	3¾
Philippine Isl B	18	18	18
Pilot Radio A	11¾	11¾	11¾
Pitt Lake Er Ry	115	115	115
Pitts Forging	18	18	18
Pow Sec Corp	28	26	26
Pow Sec Corp pf	75	69½	75
Prince & Whitely	10¼	10¼	10¼
Prudential Invest	15	14¾	15
Pub Util Hold	17	16¾	17
Pub Ut Hold war	4¼	4¼	4¼
R			
Ry & Lt Sec	68	68	68
Rainbow L Prod A	9¾	9	9¾
Rainbo L Prob B	8¾	8¾	8¾
Reliance Intl A	8½	8½	8½
Rich Oil Cal pf	19¼	19	19
Roch Gas P lr ctf	23½	23½	23½
Rossia Intl	7¼	7¼	7¼
Ryan Cons	4¼	4¼	4¼
S			
St Regis Paper	23	22¾	22¾
St Regis Paper pf	111	111	111
Salt Creek Prod	10¼	10¼	10¼
Saxet Co	6¾	6¾	6¾
Schul Un Se-St	3¾	3¾	3¾
Seaboard Util	6¼	6¼	6¼
Segal Lock Sec new	36¼	36¼	36¼
Segal Lock	5½	5½	5½
Selected Indust	6¾	6¾	6¾
Selected Ind pr pf	59¾	59¾	59¾
Sentry Saf Control	3¾	3¾	3¾
Shenandoah	12¼	11¼	12¼
do pf	40¾	40¼	40¾
Simmons Bd ev pf	36¾	36¾	36¾
South Cal Ed B pf	27¾	26¾	26¾
So G Pf	27	25	25
Southwest Dairy	5	5	5
Stand Mot	1¾	1¾	1¾
Stand Oil Ind	50¾	50¾	50¾
Std Oil Ky	11¾	11¾	11¾
St Oil Neb	46¼	46¼	46¼
St Oil of Ohio	79¾	79¾	79¾
Stanley Corp	22¾	21¾	22¾
do pf	35¼	34¼	35¼
Stein Cosmetics	7¼	7¼	7¼
Strauss Roth	4¼	4¼	4¼
Sunray Oil	5¾	5¾	5¾
Swift Int	34¾	34¼	34¾
T			
Tampa El	69¾	69¾	69¾
Technicolor Inc	31¾	31¼	31¾
Thatcher Sec	3	3	3
Todd Shipyards	49¼	49¼	49¼
Transamer Corp	24¼	22¾	24¼
Tri Utilities	48	44	47½
Trunz Pork Stores	20¼	19	19
U			
Uten & Co	22½	21¾	22½
Uruguay Tr Inv	24	24	24
Union Tobacco			
Unit Chem pfc pf	31	31	31
United Corp war	19¼	19¼	19¼
United Dry Dock	41	41	41
Unit Founders	16¾	15½	16
United Gas new	15¾	14¾	15
do war	8¼	8¼	8¼
do pf	95¾	95¾	95¾
Un Lt & Pow A	39½	39	39½
do cv pf	32¼	32¼	32¼
U S & Int Sec	3¼	3¼	3¼
do pf	62	62	62
U S & Overseas	16¼	16¼	16¼
U S Dairy Prod A	65½	65½	65½
U S Elec Pow	11¾

American Financial News

CAN. PACIFIC IS GREATEST RAIL SYSTEM

By B. C. FORBES

In Western Canada, July 22—They were men who braved the adventure of spanning the Canadian rockies by railroad. Their sheer audacity makes you gasp. Here you encounter a dozen Switzerlands, countless Alps. But neither mountain nor gorge, neither tenthousand feet peaks strung on chains of precipitous crevasses thwarted or daunted these intrepid pioneers, mostly Scots, and therefore accustomed to no bed of roses.

B. C. Forbes

My hat is off, too, to the brains of today that have been able to earn 10 per cent dividends on the Canadian Pacific common stock. Year after year you traverse hundred after hundred miles of territory with scarcely a sign of industry or husbandry, you wonder how such profits can be wrung from such conditions.

E. W. Beatty is the man who has ably guided the C. P. R.'s destinies in recent years.

* * *

We in the States are fond of claiming for "big business" that it is the greatest thing on the face of the earth.

Well, America has nothing to match the Canadian Pacific Railway Company's many-sided, worldwide ramifications and operations. It can properly itself as "the world's greatest travel system, railways, steamships, hotels, telegraphs, telephones, colonization, industrial development." It circles the globe by rail and water. Its chain of hotels would constitute a huge enterprise, and the C. P. R. has the reputation of doing well everything it undertakes.

* * *

I sought out President Beatty as the ideal authority from whom to get a truthful description of conditions in the Dominion.

Here is his carefully considered statement:

"While Canada has not escaped world conditions, evidenced in lessened buying power, resultant cooling up of production and industry and increased unemployment, I am of the opinion that this country is less affected by adverse conditions than are most others. There appears sound reason for believing also that much confidence and financial depression as we are now experiencing is most likely to be short-lived. Presuming that high pressure industrial production over an extended period is the main basis of the unsettlement, it is reasonable to expect a comparatively early resumption of normal conditions in most lines of trade and industry on this side of the border. There is but little or no overproduction in most Canadian trades, and consequently consumption has less to catch up than is the case elsewhere.

"Much depends upon the coming wheat crop and the manner in which future markets will absorb it. If foresee no reason why it should not move to market this autumn at a normal rate of speed. The outlook is now for a good crop, and if it is satisfactorily moved during the coming fall and winter, Canadian conditions generally should be well re-established on a plane of progressive prosperity. At the present time there is a trend towards lessening unemployment and the diversification of Canadian industry, which has been so marked a feature of the past few years, development, has by no means been entirely checked by the unsettling conditions of recent months. Railway earnings have suffered and will probably continue to do so until autumn, but I look for a notable betterment in this respect before the end of the year.

"During the past three or four years Canada has enjoyed great acceleration in the development of natural resources, and this movement has not been seriously checked up to the present time. The general resumption of normal business activity would still further quicken this development and would have an important stimulating effect upon all lines of Canadian trade and industry."

Copyright, 1930, by B. C. Forbes.

New York Produce Exchange Dealings

(Quotations furnished by R. A. Gallagher & Co.)

	High	Low	Last
Assoc G & E 5½ pf	2¼	2¼	2¼
Assoc G & E $5 pf	9⅞	9⅞	9⅞
Appalachian Gas wts	3¼	3¼	3¼
Atlas Tool A	10	10	10
Auto Standards			
American Eagle	9.16	9½	9.16
Amer Austin	7⅞	7⅞	7⅞
C & G new	47½	46¾	46¾
Cons Chro A	20½	20½	20½
Claremont Inv	1	1	1
Cons Chro	10½	10½	10½
Det & Canada Tunnel	4½	4½	4½
Exide Sec	17⅛	17⅛	17⅛
Golden Cycle	14½	14½	14½
Hamilton Gas	7	6⅞	6⅞
Int. Rustless Iron	2	2	2
Irving Trust	50½	50½	50½
Jenkins	4	4	4
Lautaro	6	5½	5½
Maxwell	10¼	10¼	10¼
Mexican Oil & Coal	2⅜	2⅛	2⅛
Marvin Radio	1⅞	1⅞	1⅞
Nat Harris Wire A	14½	13½	14
N Y Bkg warr			
Phantom Oil w i	20½	20½	20½
Pet Corp	4⅞	4⅞	4⅞
Phoenix Oil	50	50	50
Syracuse Rayon Power	8	8	8
Silvaire Util	1½	1½	1½
Trent Process	4	4	4
Tol Hydro warr	1	1	1
William Alloy	13¾	13½	13¾

New York Bonds

U. S. GOVERNMENT ISSUES

	High	Low	Last
Liberty 3½s 32-47	100.26	100.26	100.26
Liberty 4¼s 27-42	103.1	103.1	103.1
Lib 4th 4¼s 33-38	102.26	102.26	102.27
Lib 4th 4¼s issued	102.26	102.26	102.27
Lib 4th 4¼s 38	102.24	102.24	102.24
Treasury 4¼s 1947-52	107.13	107.13	107.13
Treas 3¼s 43-47	101.31	101.31	101.31
DOMESTIC CORPORATION ISSUES			
Abraham & Straus 5½s 43	99½	99½	99½
Ahlstr Fe & Pap 5s 53	100	100	100
Alleg Corp 5s 44	100⅛	100	100⅛
Alleg Corp 5s 49	99⅝	99⅝	99⅝
Allis Chalmers 5s 37	102	101⅞	102
Am Ag Ch rel 7½s 41	103¼	103¼	103¼
Am Beet Sug cv 6s	68	68	68
Am Cyanamid 5s 42	99⅝	99⅝	99⅝
Am For Pr 5s 2030	97⅞	97⅞	97⅞
Am I G Chem 5½s 49	103	103	103
Am Int 5½s 49	97⅞	97⅞	97⅞
Am Metals 4½s 47	97⅛	97⅛	97⅛
Am Sug Ref 6s 37	103½	103½	103½
Am T & T 5½s 43	105⅛	105⅛	105⅛
Am T & T conv 4½s 39	106	106	106
Am T & T coll 5s 46	105½	105½	105½
Am T & T of 5s 60	105½	105½	105½
Am T & T 5s 65	105½	105½	105½
Am W Wks col tr 5s 34	100½	100½	100½
Argo Corp 5½s 47	98	98	98
Armour & Co 4½s 39	97	89½	96
Armour Del 5½s 43	102¼	102¼	102¼
At T & F gen 4s 93	96⅛	96⅛	96⅛
Atl Coast L 4½s 52	100⅛	100⅛	100⅛
Atl Ref Deb 5s 37	102	103	103
B & O 5½ ex 48	96½	96½	96½
do 4½s 33	100	100	100
do 4½s 46	101	101	101
do ref 5s D 2000	102¾	102½	2102
do 5½s C 33	110½	110½	110½
Bell T of Pa 5s B 48	107	107	107
do 5s C 60	108	108	108
Boston & Me 5s 67	100⅛	100⅛	100⅛
Bklyn Man T 6s A 66	97	96½	96½
Bklyn Un Gas 5s 45	102½	102½	102½
Ry Prod C 5½s 45	101	101	101
Can Nor Pr 6½s 46	102¼	102¼	102¼
Camag Sug 7s 42	39	39	39
Canad Southn 5s A 62	103½	103½	103½
Can Nat Rys 4½s 57	96⅝	96⅝	96⅝
do 4½s 68	96⅛	96⅛	96⅛
do 5s 69 July	104	104	103
do 6s 35	104	104	104
Can North deb 7s 40	110½	110½	110½
do 6½s 46	110½	110½	110½
Can Pac deb 4s	88½	88½	88½
Cent Pac 5s 60	103½	103½	103½
Certainteed P deb 5½s	98	98	98
Certainteed P deb 6s	98½	98½	98½
Chas & Ohio con 5s 39	105¾	105½	105⅝
Chi & Alton 3½s 50	63½	63½	63½
Chi R & Q ref 5s 71	108⅜	108⅜	108⅜
Chi R I & G 4s 52	77	77	77
Chi & East Ill 5s 51	69	69	69
Chi Gr West 4s inc	69½	69½	69½
Chi M&StP 5s A 75	86½	86½	86½
Chi M&StP ref 5s 2000 A	85	85	85
Chi & N W 4½s ex A 49	100	100	100
Chicago Rys 5s 27	59	59	59
Chi R I & P rdfg 4s 34	98	98	98
Chi R I & Pac 4½s 52	98⅛	98⅛	98⅛
Chi T H & S 1st 5s 60	96½	96½	96½
Chi Un Sta 4¼s ex 63	104	104	104
Chi Un Sta 5s 45	104	104	104
Chile Copper deb 5s 47	98½	98½	98½
Cin Gas 5½ ex A 58	91	91	91
Cities S & P 5s D 57	101½	101½	101½
Clev Un T 5sB 73	105½	105½	105½
Colo Ind 5s 43	63	63	63
Col & So ref 4½s 35	100	100½	100½
Col G&E deb 5sB May	102½	102½	102½
Com Cred 5½s 35	97	97	97
Com Inv Tr deb 5½s	94⅝	94⅝	94⅝
Coml Inv T deb 6s 48	99⅝	99⅝	99⅝
Comm'l Mtge N'then 5½s	103½	103½	103½
Consl Pwr 5s 52	105	103	103
Consl Textile 8s 41	98	98	98
Cuba RR 1st 5s 52	74¾	74¾	74¾
Cuba RR ref 7½s 36	74¾	74¾	74¾
Cumberland T & T 5s	103	103	103
Del & Hud ref 4s 43	94½	94	94
Del L & W 6s ex 36	94⅝	94⅝	94⅝
Denv & RG west 5s	56	56	56
Det Edis 5½s ref 55	92	92	92
Det Ed ref 4s B 61	93	93	93
Detroit Riv tr ctf 4½s	91½	91½	91½
Duquesne Lt 1st 4½s	107	101½	101½
Cuba RR 1st 7½s 36	56	56	56
Erie 1st con 7s 20	100	100	100
Erie 1st con 1s 96	96	96	96
Erie ref 5s 67	93⅜	93	93
Erie 5s 75	93⅜	93⅜	93⅜
Erie conv 4s A	85½	85½	85½
Fransisco Sug 7½s	42	42	42
Gen Mot AC ex 37	102¾	102½	102¾
Gen Theat Equip 6s	98½	98½	98½
Goodr Co 1st 4½s	97	96⅞	96⅞
Goodyr T & R 5½s	103	103	103
Gr Trk Ry Can 7s	111	110½	111
do 6s	107	107	107
Gt Nor Ry gen 7s A 36	111	110½	110½
do 4½s E 77	97½	97½	97½
do 5s C 73	102¾	102¾	102¾
Hud & M ref 5s 57	99	99	99
do adj inc 5s Sep	86	86	86
Humble O&R 5s 37	103½	103½	103½
Illinois Bell 5s 56	103½	103½	103½
Ill Bell deb 4½s 40	101	101	101
Ill Bldg Fin 6s 43	101	101	101
do 5s 58 stmpd	63½	63	63½
Ill Cent 5s Sep 51	96	96	96
Int Gt Nor 1st 6s A 52	103½	103½	103½
Int Gt Nor 5s C	101½	101½	101½
Int Match 5s 47	98½	98½	98½
Int Mtn ref 4½s 47	100½	100½	100½
Int Paper ref 5s A 47	85½	85½	85½
Int Paper 5s 55	87	87	87
Int T & T 4½s 52	90¾	90¾	90¾
Int T & T 5s	90½	90½	90½
Int T & T 4½s 39 cv	110½	110½	110½
Iowa Cn L&P ref 5s	97	97	97
K C Ft S & M ref 4s 36	97	97	97
K C So ref & imp 5s 50	100½	100½	100½
Kan City P & L 5s 52	104½	104½	104½
Kendal 5½s 44 ww	73¾	73¾	73¾
Kentucky Util 5s 48	99	99	99
Kresge Findtn 6s 38	104	104	104
Laclede Gas 5½s	100	100	100
Laclede Gas 5½s C 53	103	103	103
Lake Sh & M S 3½s 97	100½	100½	100½
Lake Sh & M S 4s 97	100⅜	100⅜	100⅜
Lehigh Val 5s 2003	90¾	90¾	90¾
Lehigh Val 6s 2003	96	96	96
Lorillard Co 5½s 51	94½	94½	94½
Louis & N Sh 5½s 63	104½	104½	104½
L&N ref 5½s 2003	99⅛	99⅛	99⅛
L&N 4½s 2003	99⅛	99⅛	99⅛
Manati Sug 1st 7½s	46½	46½	46½
Manh Ry 2d inc 5s 57	47½	47½	47½
Market St Ry 7s A 40	104½	104½	104½
Mid Steel 5s 36	100	100	100
Mid Stl cv deb 5s 36	101½	101½	101½
Mil Rd Rv ref 4s 65	101½	101½	101½
Mil St Pr & L 5s 61	104½	104½	104½
Minn & St L 5s 49	20	20	20
Minn St P&SS 4s 38	88½	88½	88½
M St P & Sault 5s 2	102	102	102
Mo P RR 5s F 77	101	101	101
Mo P RR 5½s G 65	101½	101½	101½
Mo PRR gen 4s 75	78½	78	78½
Mont Pow 5s 43	103½	103½	103½
Mont Pw 5s D 42	102½	102½	102½
Mor & Essex 4s 55	98½	98½	98½
Murray Body 6½s 34	100	98½	100
Nat Dairy 5½s 48	99⅝	99⅝	99⅝
N E T 5s T 1st 5s 52	106⅝	106⅝	106⅝
N Y C Rwy 5s B 34	98½	98½	98½
N Y Cent 4s A 98 Con	92½	92½	92½
N Y Cent 3½s A 97	92½	92½	92½
N Y Cent ref 5s 2013	107½	107½	107½
N Y Cent 6s 43 ww	107½	107½	107½
NYC & StL ref 5½s A	107½	107½	107½
NYC&StL 5s A 74	107½	107½	107½
NYC & St L 4½s 78	97	97	97
N Y Edison ref 5½s 41	114¼	114¼	114¼
N Y Ed 5s R 44	105	105	105
N Y & Jersey 1st 5s	100	100	100
NY NH & H 4s 55	85½	85½	85½
NY NH & H 6s 40	92	92	92
NY NH & H 6s 48 cv	122	122	122
NY NH & H 4½s cv	79	79	79
NYS Rys 1st con 4½s	62	62	62
N Y Steam 5s A 46	104¼	104¼	104¼
N Y Tel gen 4½s 39	101½	101½	101½
NY Tel deb 6s 40	111	111	111
NY Tel ref 5s 41	107	107	107
NY Trap Rock 6s 46	100	100	100
NYC & RL ref 5½s A 74	107½	107½	107½
NYC&StL 5s A 74	107½	107½	107½
NYC & St L 4½s 78	97	97	97
N Y Edison ref 5½s 41	114¼	114¼	114¼
N Y Ed 5s R 44	105	105	105
N Y & Jersey 1st 5s	100	100	100
NY NH & H 4s 55	85½	85½	85½
NY NH & H 6s 40	92	92	92
NY NH & H 6s 48 cv	122	122	122
NY NH & H 4½s cv	79	79	79
NYS Rys 1st con 4½s	62	62	62
N Y Steam 5s A 46	104¼	104¼	104¼
N Y Tel gen 4½s 39	101½	101½	101½
NY Tel deb 6s 40	111	111	111
NY Tel ref 5s 41	107	107	107
NY Trap Rock 6s 46	100	100	100
NY W&R 1st 4½s 46	84½	84½	84½
Niag Falls Pr 5s 32	102½	102½	102½
Norf & W&R 1st conv	95½	95½	95½
North Am Co 5s 61	99½	99½	99½
N Am Ed 5s C	98½	98⅝	98⅝
N Am Ed 5½s D 53	103½	103½	103½
N Am Ed 5sA	102⅜	102⅜	102⅜
No Pac 4s 2047	104⅛	104⅛	104⅛
No Pac 6s 2047	113⅜	113⅜	113⅜
No Pac 5sD	103⅛	103⅛	103⅛
N Sts Pwr 1st 5sA 41	104½	2104½	104½
N Sts Pwr 7½s 46	106½	106½	106½
Ohio Riv Edison 6s	107	106½	106½
Ohio Trans 6s	102	102	102
Ont Pw Nag Fss53	103½	103½	103½
Otis Steel 6s 41	102½	102½	102½
Otis Steel 7s 41	102½	102½	102½
P c Pwr & Lt 5s 30	100	100	100
Pa Am P&P 6s 44	104½	104½	104½
Para F Lasky 6s 47	101	101	101
Penn Ches 6s 44	98	98	98
Penn RR 4½s 63	101	101	101
Penn RR 6s 70	108	108	108
Penn RR gen 4½s 65	101⅛	100⅞	101⅛
do 4½s 36	101⅛	101⅛	101⅛
do gtd 4s 31	100⅛	100⅛	100⅛
do 4½s D	101⅛	101⅛	101⅛
Peo Gas 4½s	99	99	99
Peo Gas 6s 43	106½	106½	106½
P&R Coal & I 6s 49	98½	98	98½
Philippine Pet 5½s 39	99½	99½	99½
Philippine Ry 4s 37	28½	28½	28½
Port El Pw 6s 47	103½	103½	103½
Portl Ry L&P 5s 42	100⅝	100⅝	100⅝
P Ric Am Tob 6s	62	62	62
Postal Tel & C 5s 53	93¼	93¼	93¼
Pressed St Car 5s 33	95	95	95
Purity Bak 5½s 48	93¼	93¼	93¼
Quin Pr 7½s 46	100	100	100
Rem Rand 5½s A 47 ww	96	96	96
Rf Ark & L 1st 4½s 31	99¼	99¼	99¼
St L IM&S gen 5s 31	100⅜	100⅜	100⅜
St L IM&S Rfnd 4s 33	98⅝	98⅝	98⅝
St L San F 5½s 78	81	81	81
St L San F Ry gen 5s 31	58½	58½	58½
Stl. Sows con 4s 39	100	100	100
San Ant Pub Ser 5s 52	100	100	100
San An L P ser 6s A 52	100	100	100
Sharon Stl Hp 5s 41	100	100	100
Shell Un Oil 5s 47	99½	99½	99½
Shell Un Oil 5s cv	99½	99½	99½
Shell U P Sec 6s 51	99½	99½	99½
Simms Mag 6½s 41	97	97	97
Simms Mag 6½s A 37	104¼	104	104
Sinc Con Oil 6s 33	100	100	100
Sinclair C Oil 1st 5s	100½	100½	100½
Sinc P Line 5s 42	101	100⅝	100⅝
Smith A O 6½s 33	100	100	100
South Bell T&T 5s 41	104⅛	104	104
So Pac col 4s 49	93½	93½	93½
So Pac 4½s ctfs	98½	98½	98½
So Pac 4½s 68	98½	98½	98½
So Ry gen 4s A 56	93½	93½	93½
Stand Gas 6s 33	98½	98½	98½
Stand Mill 5½s 30	102	102	102
Stand Oil Ind 5s 51	102½	102½	102½
Stand Oil NY 4½s 51	99½	99½	99½
Stevens H 6½s 42	100	100	100
Teen El P 6s A 47	106⅝	106⅝	106⅝
Term Assn of StL 4½s	100	100	100
Term Assn of StL 4½s	100	100	100
Texas Corp 3s 51	102⅝	102⅝	102⅝
Tex & Pac 5s 77 B	102⅝	120⅝	102⅝
Tex & Pac 5s 79	102	102	102
Transc Oil 6½s 28 xw	100⅝	100⅝	100⅝
Transc Oil 6½s 28 ww	100⅝	100⅝	100⅝
Trumb Stl 6s 40	102⅝	102⅝	102⅝
Tri-Utilities 5s 51	102⅝	102⅝	102⅝
Texas Corp 3s 44	104⅛	104	104
Union Pac 4s 47	104⅛	104	104
Union Pac 1st 4s 47	97⅛	97⅛	97⅛
Union Pac 1st cv 4s 2008	97⅛	97⅛	97⅛
Union Pac 4s 68	90⅝	90⅝	90⅝
Union Pac 6s 47	99⅝	99⅝	99⅝
U S Rub 5s 47	82½	82½	82½
Utah P & L 5s 44	102½	102½	102½
Vartiseths Sug 1st 7s	39	39	39
Va Ry & Pr 1st 5s 34	103½	103½	103½
Wabash RR 4½s 78	93	93	93
Wabash RR 5s B 76	93½	93½	93½
Warner Bros Pict 6s 39	100⅝	99⅝	100
Wash Ry & El 4½s 61	99½	99½	99½
West Pa P 1st 5s B 63	105⅞	105⅞	105⅞
West Pa P 1st 5s 56	105½	105½	105½
West Sh 1st 4s reg	87¾	87¼	87¼
West Un 1st 4½s	94	94	94
West NY & Pa 1st	101⅛	101⅛	101⅛
West Penn Pr 4½s A 1st	104⅛	104⅛	104⅛
West Pr Sup 5s 28	102⅝	102⅝	102⅝
West Un 5s 51	104⅛	104⅛	104⅛
West Union 5s 60	104⅛	104⅛	104⅛
White Eag 4½s 56	99⅝	99⅝	99⅝
White New M 6s 36 xw	64	64	64
Wilson & Co 4½s	99½	99½	99½
Wilson & Co 1st 6s41	103	103	103
Youngstwn Sh 5s 78	102½	102½	102½

FOREIGN SECURITIES

	High	Low	Last
Antioquia 7s 46	78	77½	78
Argentine 4½s 56	89	89	89
Argentine 5½s 45	97	96⅞	97
Argentine 6s 57	98	98	98
Argentine 6s June 59	99	99	99
Argentine 6s Oct 59	98	98	98
Argentine 6s May 60	98	98⅛	98⅛
Argentine 6s Oct 60	98⅛	98⅛	98⅛
do 6s Nov 61	98⅛	98⅛	98⅛
do 6s May 61	98⅛	98⅛	98⅛
Austria 4½s 56	79	79	79
do 5s 55	88⅛	88⅛	88⅛
do 6s 54	84⅛	84⅛	84⅛
Austrian 7s 43	103	103	103
Bavaria 6s 45	98⅛	98⅛	98⅛
Bavaria State 6½s 45	85⅝	85	85
Belgian 6s	104⅛	104⅛	104⅛
do 8s 49	108	108	108
Berlin 6½s 50	100⅝	100⅝	100⅝
Berlin 6s	96	96	96
Berlin City El 6½s 51	91⅜	91⅜	91⅜
Berlin El Ry 6½s 48	89½	89½	89½
Brazil 6½s 26	71	71	71
Brazil 6½s 1926-57	77	76⅞	77
do 6½s 57	76⅛	76	76⅛
do 8s 41	100	100⅛	100⅛
Brazil Coffee Ry 7s 52	100⅝	100⅝	100⅝
Bremen State 7s 35	103⅛	103⅛	103⅛
Brisbane 5s 58	80½	80½	80½
Buenos Aires 6s 60	81⅝	81½	81⅝
do 7½s 57	81⅝	81½	81⅝
Caldas 7½s 46	66	66	66
Canada 4½s 38	101⅛	101⅛	101⅛
do 5s 26	107⅛	107⅛	107⅛
do 5s 52	105⅛	105⅛	105⅛
Chil Ed 5s 58	104	104	104
Chili 6s 61	91	90⅝	90⅝
Chili 6s 42	93⅛	93⅛	93⅛
Chili 6s 62	90⅛	90	90
Chili Ad Bk 6s 62	90	90	90
Chil Mtg Bk 6½s 57	97	97	97
Chilean Cons Loan 7s 60	97	97	97
Chinese Gov Ry 5i 51	21¼	21¼	21¼
Chinese Ry 5s 51	21¼	21¼	21¼
Colombia 6s 61 Oct	75⅞	75	75
Copenhagen 5s 52	100⅛	100⅛	100⅛
Cundinamarca 8s 31	110⅛	110⅛	110⅛
Czechoslovak 8s 52	110	110	110
Denmark 4½s 62	93⅜	93⅜	93⅜
Denmark 5½s 55	105⅛	105⅛	105⅛
Deutsche Bk 6s 32	100⅝	100⅝	100⅝
Domin Rep Cus 5½s 42	90⅝	90⅝	90⅝
Dresden 7s 45	100⅛	100⅛	100⅛
El Pow Mtge 6½s 53	100⅛	100⅛	100⅛
Est RR France 7s 54	103⅝	103⅝	103⅝
Flat Ctrl 7s 46 xw	103⅛	103⅛	103⅛
Finland 5½s 58	88	88	88
Finland 6½s 45	100	100	100
Finland 7s 50	100	100	100
Framerican 7½s 42	107½	107½	107½
French Govt 7s 49	119	118⅝	119
French Nat 7½s 41	118⅝	118⅝	118⅝
French Nat 8S L 7s 49	104	104	104
Gen Cent Ar Ry 6½s 57	84⅝	84⅝	84⅝
Ger C Ag Bk 6s 60 Oct	85⅛	85⅛	85⅛
Ger C Ag Bk 7s 50	94	94	94
Ger C Ag Bk 7s 50	94⅝	94⅝	94⅝
Ger Gen El 7s 45	94⅝	94⅝	94⅝
Ger Gen El 7s 45	94⅝	94⅝	94⅝
German Atl 7s 46	100	100	100
Germ Intl 5½s 65	97⅝	97⅝	97⅝
Gt N Ry 4½s 7s 45 87	97⅝	97⅝	97⅝
Gt Nor 4½s 7s 45 87	97⅝	97⅝	97⅝
Gt Nor Ry 7s 44 100	100	100	100
G Cod El 8s 42	96	96	96
G Cod El 7½s 45	96	96	96
Hamb Am 6s 40	102	102	102
Hamb El 6½s 38	102	102	102
Hung Con Mun 7s 46	87⅞	87⅞	87⅞
Hung Cons Mun 7s	87⅞	87⅞	87⅞
Irish Free St 5s 60	99½	99½	99½
Ital Cr Fon 6½s 47	95⅝	95⅝	95⅝
Ital P U Cred 7s 52	95⅝	95⅝	95⅝
Italy 7s 51	95⅝	95⅝	95⅝
Japanese 6s 31	97⅛	97⅛	97⅛
Japanese 6½s 54	97⅛	97⅛	97⅛
Japanese 6½s 54	105⅛	105⅛	105⅛
Krupp 6s 59 xw	84	84	84
Lautaro Nitr 6s 54	84	84	84
Marseille 7s 42	105⅛	105⅛	105⅛
Medellin 6½s 54	70	70	70
Mex Pet 7s 38	98⅝	98⅝	98⅝
New So Wales 5s 57	82½	82½	82½
New So Wales 5s 57	82½	82½	82½
No Ger Lloyd 6s 47	92½	92½	92½
Nor Prov 8s 46	97	97	97
Norway 4s 43	90⅝	90⅝	90⅝
Norway 4s 43	105	105	105
Norway 5½s 65	100⅛	100⅛	100⅛
Norway Hy El 5½s 57	93	93	93
Norway Mun Bank 5½	98⅛	98⅛	98⅛
Norway Mun Bk 5s 67	98⅛	98⅛	98⅛
Oriental Dev 5½ 57	97⅝	97⅝	97⅝
Paris-L-Med RR 6s 58	104⅛	104	104
Peru 6s 60	71⅝	70⅝	71⅛
Peru 6s 61	71⅝	70⅝	71⅛
Poland 5s 40	84⅝	84⅝	84⅝
Poland 7s 47	84⅝	84⅝	84⅝
Prague 7½s 52	104⅛	104⅛	104⅛
Queensland 7s 41	104⅛	104	104
Rhenish Un 7s ww	87⅝	87⅝	87⅝
Rhine W ElPfalzAmw	91	90½	91
Rio de Jan 6½s 53	73	72⅝	73
Rio de Jan 6½s 53	73	72⅝	73
Rome 6½s 52	90	90	90
Royal Dutch 4s	85⅝	85⅝	85⅝
Saxon Pwrs Sax 6s 68	83	83	83
Sao Paulo 8s 52	87	87	87
Saxon Wks 6½s 45	94⅝	94⅝	94⅝
Siem & Hal 6½s 51	104⅛	104⅛	104⅛
Sosnowe 6s 39	100⅝	100⅝	100⅝
Switzerland 5s 50	107½	107½	107½
Tokio 5½s 52	91	90½	91
Tokio 5½s 61	90½	90½	90½
Tokio El Li 5s 53	87	87	87
Trondheim 5½s 57	98	98	98
Tyrol Hy El 7½s 55	95	95	95
Uruguay El Pw 7s 45	101	101	101

THE BOSTON PORT IN REVIEW

By CARL MORRISON

Among those who are benefiting from the tercentenary celebration are the various steamship companies, which carry large parties of excursionists in and out of Boston harbor. Hundreds of visitors are eager to make one of the several fine cruises now available.

The ship news editor, accompanied by his "shore captain," spent Sunday on the delightful cruise to Provincetown. The sturdy Dorothy Bradford carried one of her greatest loads of the season, but despite the crowding no one seemed to be discomforted. Many seemed to enjoy the occasion all the more.

The steamship company had automatic counters at work and when the legal limit was reached closed the gangplanks. These spacious little boats will house more than an ocean liner, carrying all of 1600.

For four hours each way, the excursionists enjoyed a warm sun, which was made deceptive because of the cooling breeze. For two hours in Provincetown "raids" on shore dinner establishments was the program.

Fisheries Outing

Next Saturday afternoon about 500 members of the Massachusetts Fisheries Association will attend the annual outing of the organization at the "Fo'c'sle" in Marshfield. This will be in conjunction with the town's tercentenary pageant, which is entitled: "The Return of the Fishermen to Marblehead." About 15 to 20 fishing craft of Boston and Gloucester will participate. Among the ships probably will be the Gertrude L. Thebaud, contender for the international fishermen's race honors. Many of the fishermen will be dressed in the old colonial costumes.

HARBOR BRIDGE

THE HARBOR is being increasingly recognized as a source of enjoyment by outside organizations. This was shown by the act of the Ladies' Helping Auxiliary of the Home Jewish Children, who chartered the steamer Allerton of the Nantasket line. About 500 sailed around the harbor and outside, enjoying bridge and other games. About 400 disabled veterans from the Chelsea Naval Hospital also took a trip as the guests of Suffolk County, American Legion, which chartered the King Philip for a day's fishing trip.

TODAY'S WHO'S WHO

The subject for today's "Who's Who in Boston Harbor" is Luther Gruber, Boston manager of the importing firm of Habicht-Braun Company.

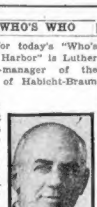

Photo by Bachrach

Luther Gruber

Gruber has one of the most interesting jobs in the port, for he supervises the importing of large quantities of bakers' and confectioners' supplies from all over the world. He has an intimate knowledge of delicacies of all foreign lands.

In the Foreign Commerce Club, Gruber is a member of the industrial and commercial relations committee. He is active in the Kiwanis Club and follows sports as his hobby. He is especially keen on hockey, football and baseball. He always has a good word for everybody and is sincerely liked in the harbor.

BLOCKING THE PIER

From several sources in the harbor, reports are being received that shipping interests are arousing for a campaign against the present tendency of the Commonwealth to use the state pier. The principal purpose of this Commonwealth pier is to serve shipping interests, yet steady encroachments are being made upon the space. Reports are heard that the entire Public Works Department may move to "Commission" Row. Shippers do not take issue with the proposition that the public works force needs more room, but they think developing a determined resentment against the crowding of the pier. The American-Hawaiian Line was obliged to dock one of its ships at another pier recently, and passenger liners are finding many difficulties in handling their crowds. Those close to the situation are predicting that a decided will arise not only for the stopping of further encroachments, but also the ultimate removal of the automobile registry from this pier.

NEW SEA RULES

The local office of the foreign and domestic commerce department at the Customs House is interested in informally obtaining the opinion of harbor people on the new proposed sea traffic rules. These were suggested by Hickerson N. Hoover, supervising inspector-general of the steamboat service. He revised the Fairfax rules and recommended two changes in the system of sea traffic in the Massachusetts bays. The first was the institution of two sea lanes, one for going and one for inbound traffic. The second is called for a revision of laws regarding transportation of cargoes which are dangerous.

FISH ARRIVALS

Vessels	Haddock	Cod	Mackerel	Halibut
Str. Dartmouth	30,000	1,000	60,000	1,000
Str. Elmo	40,000	4,000	17,000	10,000
Str. Edna	50,000	2,000	20,000	10,000
Str. P.J.O'Hara	50,000	10,000	24,000	11,000
Nova Scotia	33,000	1,500	2,000	10,000
T. E. Marshall	22,000	8,000	12,000	1,000
Della C. Smith	28,000		1,000	10,000
Catherine Burke	30,000	4,000	14,000	2,500
Mary P. Goulart	40,000	2,000	12,000	1,500
Dauntless	23,000	13,000	12,000	22,000
Dacia	15,000	6,000	6,000	1,500
Mary E. O'Hara	3,000	10,000	22,000	2,000
Hesperus				Halibut
John J. Fallon	25,000	haddock; 6000		
large cod, 6000 market cod, 1500				
Teazer, 2500 haddock; 6000 large cod, 20,-				
000 medium cod, 1 swordfish; Saint Monday,				
Nunan, 14,000 halibut; 14,000 salt fish;				
24 swordfish. Richard Foster, 25,000 salt fish;				
Mary E. O'Hara 40,000 cusk, 1000 halibut.				
Added yesterday: Catherine B. Ericsson				
39,000 haddock, 22,000 mixed.				
A. Mackenzie, 40,000 haddock, 10,000; Annie				
M. Santos 22,000, Rose & Lucy 25,000; Jos.				
& Mary 16,000; Mary Ann 8000; Phyllis &				
Mary 16,000; Jessie & Mary 13,000; Pam 16,-				
18,000; Nova Julia 14,000; Clarence E.				
Smith; St. Rita 35,000 mixed. Yesterday-				
day—Lists 39,000; Antonio 27,000; Nova				
Ia 24,000; Mary E. O'Hara 3,000 haddock;				
6000; North Star 42,000; Edna Fas 39,000;				
R. Rosetta 40,000.				
Swordfish—Angie B. Watson 32 fish.				

ARRIVED

ROBIN ADAIR, Newlyn, June 4, San Francisco 28, Los Angeles 30, and Cabo Lucas 30, via Panama Canal 30, motorship, Lilly & Co. Docked at Commonwealth Pier South Boston.

BELFAST, Rawley, Bangor via Penobscot river ports with merchandise and passengers for Eastern S. S. Lines, Inc. Docked at India wharf and leaves 6 p. m. on return.

PENOBSCOT, Crosby, Yarmouth, N. S., with merchandise and passengers for Eastern S. S. Lines, Inc. Docked Central wharf to leave 5 p. m. on return.

GLEN WHITE, Jackson, Sewalls Point, via coal for Portland Coal & Coke Co.; vessel to Mystic S. S. Co. Docked at Everett.

BOSTON, Breckenridge, New York, with merchandise and passengers for Eastern S. S. Lines, Inc. Docked at India wharf; leaves 5 p. m. on return.

ONEIDA, Browne, Jacksonville [illegible] Charleston, S. C. with merchandise to Clyde Line. Docked at Lewis wharf.

PRESIDENT WARFIELD, Litchfield, New York, with merchandise and passengers for Eastern S. S. Lines, Inc. Docked at Union wharf.

YARMOUTH, Crosby, Yarmouth, N. S.

WELLFLEET (tug), Bartlett, towing barge Falmouth, Newport News; City Point and Point Pleasant Highlands, 1 p. m. yesterday.

ANDERSON (Nor.), Stein, in yesterday from Port Antonio, Jam., for United Fruit Co.

SAILED

HASPDEN, Newport News (passed Point Judith Light 7:20 a. m.); **COVINGTON**, Norfolk; **NEPTUNE** (tug), Gerry, 4 p. m.; dock steamer SPRINGFIELD; **JUNO** (tug), towing barge Manor, Lynn (passed Deer Island Light 5 a. m.).

BELFAST, for Bangor via Penobscot river ports; **BOSTON**, for New York (arr off St. Lo); Savannah via New York; **DORCHESTER**, Norfolk and Baltimore; **HERMAN WINTER**, for York; **PRESIDENT WARFIELD**, ag; **YARMOUTH**, Yarmouth, N. S., leave today.

Deaths

Birth—Marriage—Death Notices

In this column $1.00 for first four lines or less, 25c each additional line. Notices may be called for at the Classified Dept. or telephoned to Liberty 6000.

ANDERSON—In this city, July 20, Christina Peterson, wife of Gerard Anderson, of 52 Fuller St., Dorchester. Services at the Church of the Redeemer, Monday, at 72 Zeigler St., Roxbury, Tuesday, July 22, at 2 p. m. Interment at Forest Hills.

BACON—Henrietta, wife of Clarence L., suddenly. Funeral services at residence, 1055 Hancock St., Quincy, Tuesday, at 2:30 p. m. Friends invited.

BELL—In New York City, July 19, Agnes Bell, wife of Joseph Bell and daughter of Mary A. Walsh and the late Patrick Walsh. Relatives and friends are invited to attend the funeral from her late home, 36 Laurel St., Whitman, on Tuesday, July 22, at 2:30 p. m. Burial in Winslow, Me.

BURLEIGH—Jennie, of Boston, July 20, Dessa M., wife of Samuel A. Burleigh of Whitman, and daughter of the late Jeremiah Swordfirth—Angie B. Watson 32 fish.

BURLEIGH—In Brockton, July 20, Dessa M., wife of Samuel A. Burleigh of Whitman. Funeral services at her late home, 36 Laurel St., Whitman, on Tuesday, July 22, at 2:30 p. m. Burial in Winslow, Me.

CAMPBELL—In Boston, July 20, Peter, husband of the late Rosario Pesterfield Christi. Funeral from his late home, 19 Knowlton St., Wednesday, July 22, at 8:15. Requiem mass at St. Augustine's Church at 9. Relatives and friends are invited. Interment private.

CHRISTIANSEN—By accident, July 19th, Hannah Christiansen, age 81 years. Late of Broadway, Revere. Funeral from funeral services at the Norwegian Lutheran Church, Berlin St., Roxbury, Tuesday, July 22, at 2 p. m.

DEGAN—In Roxbury, July 20, Daniel J., son of Peter Degan, of 1 Bowdoin St. (nee Phihin). Funeral from his late residence, 1 Bowdoin St., Wednesday, July 23, at 8 a. m. High mass of requiem at St. Columbkille's Church at 9 o'clock. Relatives and friends are invited.

FLANDERE—In Chelsea, July 19, Chester M., late of Revere, at Pirie Memorial Church, corner of Clark and Cary Ave., Sunday, at 2 p. m.

GOODE—In New York, July 19, John F., beloved husband of Theresa (nee Finnegan Ilester). Funeral from his late residence, 43 Brooksley St., Jamaica Plain, Wednesday, July 23, at 8:15 a. m. Requiem high mass at St. Thomas' Church at 9 o'clock. Relatives and friends are invited.

HATCH—In Somerville, July 20, Mary F., widow of the late John W. Hatch, in her 81st year. Funeral services at residence of her daughter, Mrs. Guy W. Conner, 24 Broadway, Somerville, Wednesday, July 22, at 2 p. m.

KELLEY—In Brighton, July 20, Mary E. (nee Murray), beloved wife of John F. Kelley, formerly of Roxbury. Funeral from her late residence, 248 Market St., Wednesday, July 23, at 8:15 a. m. Requiem mass at St. Columbkille's Church at 9 o'clock. Relatives and friends are invited.

KRUPPEL—Of Dedham, by accident, July 19, Hugo Kreupel, in his 78th year. Services at St. Augustine's Church, South Boston, Tuesday, at 2 p. m. Relatives and friends invited.

LAID—In Everett, July 20, Robert F. Laird, age 69 years. Funeral services will be held at his late residence, 71 Glen St., Tuesday, July 22, at 2:30 p. m. Relatives and friends invited. St. John, 19, papers please copy.

McGEE—In Stanley Hills, July 20, Bridget McGee, beloved aunt of Mrs. William J. Hurdon, 19 Burke Lane, Wednesday, July 23, at 8:15. Requiem mass at St. John's Church at 9 o'clock. Relatives and friends invited.

ODELL—In Wollaston, July 20, Charles A., husband of the late Margaret Alexander Odell. Funeral from his late home, 3 Lillian Rd., off Newport Ave., on Wednesday, July 23, at 8:15. Requiem high mass at St. Ann's Church at 9 o'clock. Relatives and friends invited.

POOLE—In South Weymouth, July 19th, Catherine (nee Kelly), beloved wife of Joseph Poole. Funeral from her late residence, 1528 Main St., Wednesday, July 23, at 8:30 a. m. Services at St. Frances Xavier Church at 9 o'clock. Relatives and friends are invited.

RANSOM—In Hyde Park, July 20, Edward Ransom, aged 65 years. Services at the funeral home of Franklin C. Graham, Inc., 1161 Hyde Park Ave., Wednesday, July 22, at 2 p. m. Friends invited.

SHEEHAN—In Boston, July 20, Charles L., husband of Florence F. Robbins of 439 Cambridge St. Funeral services at Church at St., off Minot St., Wednesday, July 23, at 10:15 a. m. Interment in Holy Cross Cemetery. Relatives and friends invited.

TANSEY—In Neponset, July 20, Mary R. (nee Sullivan), beloved wife of the late Roger Tansey, formerly of Roxbury. Funeral from her late residence, 71 Gibbs St., off Minot St., Wednesday, July 23, at 8:15 a. m. Requiem high mass at St. Ann's Church at 9 o'clock. Relatives and friends invited.

TORMEY—In Brookline, July 19, by accident, Mary, beloved daughter of Mary A. and John E. Lacy. Funeral Home, Wednesday morning, July 23, at 9:30, from Mass at St. Mary of the Assumption Church at 10 o'clock. Relatives and friends are respectfully invited. Interment at St. Patrick's Cemetery. Lowell. Member of the Brotherhood of Railroad Trainmen's Union.

WOOD—In Dorchester, July 20, Samuel G. Ruland, beloved husband of Frances F. Robbins of 439 Cambridge St. Funeral services at Church at St., off Minot St., Wednesday, July 23, at 10:15 a. m. Interment in Holy Cross Cemetery. Relatives and friends invited.

YANSEY—In Neponset, July 20, Mary R. (nee Sullivan), beloved wife of the late Roger Yansey, formerly of Roxbury. Funeral from her late residence, 71 Gibbs St., off Minot St., Wednesday, July 23, at 8:15 a. m. Requiem high mass at St. Ann's Church at 9 o'clock. Relatives and friends invited to attend.

FORMEY—In Brookline, July 19, by accident, Mary, beloved daughter of Mary A. and John E. Lacy Funeral Home, Wednesday morning, July 23, at 9:30, from Mass at St. Mary of the Assumption Church at 10 o'clock. Relatives and friends are respectfully invited. Interment at St. Patrick's Cemetery, Lowell. Member of the Brotherhood of Railroad Trainmen's Union.

WOOD—In Dorchester, July 20, Samuel G. Ruland, aged 65 years. Funeral services will be held at his late residence, 21 Olney St., Dorchester, Wednesday, July 23, at 2 p. m. Friends invited.

Monuments

THEO. J. CRAIG, Monuments
20% Saving. 178 Water St., Quincy. Mass.

Personals

LETTER CLUB—For Ladies and Gentlemen. Introductions by correspondence. Prince Milton, Box 100-DX, Detroit, Mich.

Lost and Found

FOUND BY POLICE

Male Airedale, black collar, money bag, tortoise shell eye glasses, lady's mocha gloves, red shoe dog, white mongrel spits dog. Call Miss Janes, Liberty 4000.

LOST—Belgian police dog wearing dog license; "Duke"; Liberty 2100. Liberal reward. L. McCarty, Woolworth Building, Providence, R. I.

LOST—Brown suit coat, diamond RIN'S pin, memorandum note. Friday; reward. N. N. 4108.

LOST—Lady's gold, wrist watch, "K. N. S." Irving St., Cambridge; reward. Unt. 1212-J.

LOST—Physician's brown leather bag, "H. F. R." instruments, records; Wednesday; reward, Asp. 1792.

LOST—Number plates off pedlars license 184184, L. Cashion, 7 Anderson St., Boston.

LOST—Lady's Gruen wrist watch Saturday night, Boston; reward. Hyde Pk. 0736.

NEWTON—3 large furnished housekeeping rooms, private car space. Newton North 1799-W.

SOMERVILLE—A-1 front room, piazza, housekeeping optional. 25 Kensington Ave. Som. 2966-M.

SPAGHETTI is a Chinese dish and was invented by them 1000 years before Italy was born.

SOMERVILLE—2 rooms, kitchenette; furnished for light housekeeping; near cars. Som. 1867-J.

WORCESTER SQ.—Attractive 2-room furnished suite; gas range, electricity, continuous hot water, steam heat. Copley 7719-W.

Rooms with Board

SOMERVILLE—Room with board, $10. 25 Cottage Ave., near Davis Sq. Som. 2275-W.

WALTON—Front room, suitable 2, 13 Royce Rd., Suite 6. Beacon 2166.

BACK BAY—212 Newbury, modern rooms; tourists accommodated. B. B. 9133.

HOTEL JEFFERSON, 327 TREMONT ST., Boston. $1.50 up, weekly $7 up. Lex. 3020.

37 W. Newton St. Every room a dream. $5, $6, $7 up weekly. Men only. Telephone in every room Private baths. Ken. 9998.

Children to Board

EXPERIENCED nurses will board infants. 69 Brooksley Rd., Jamaica Plain, Telephone Jamaica Plain 1000-M. Elevated station.

WANTED—Infant to board, best motherly care, nice sunny nursery. Malden 5356-J-1.

BROOKLINE—Infant or child to board; private, American family Beacon 6309.

WANTED—Infant to board, baby 6 days. Somerset 2552-W.

WANTED—Children to board, not over 3 years. 25 week. Weymouth 1376-R.

WANTED—Infant or children over 3; elderly woman; motherly care. 813 per week. Som. 1410.

WANTED—Baby to board, any age; good home. Hyde Park 0781-M.

WANTED—Girl over 6 to board. Private American home; reasonable. Woburn 1228.

WANTED—Baby girls to board; motherly home. Reading 0188-W.

WILL board child over 3; good care, large yard; Middlesex 2345-R. 9021.

Offices—Stores

FOR DENTIST

1-2 rooms: Cambridge; ideal location on Mass. Ave., near Sargent and Leslie schools, also college; University 0935-W.

Real Estate Mortgages

F. E. HOYES, second mortgage money; no delay. 53 State St. Removed to 6th floor, 626 on the same floor. Hub. 6349.

Trucking—Storage

WANTED 100 TRUCKS
To Change Over to
GENERAL TRUCK BALLOONS
Special Prices and Special Terms to Owners of Trucks
The General Tire Co.
560 Com. Ave., Jusc. Beacon St.

A CUBIC FOOT of mahogany weighs almost the same as a cubic foot of water.

WARD TRUCKING — Furniture, etc. Carroll Trucking Co., 40 Court St. Cop. 7655.

Business Opportunities

FRUIT, Cigar and Variety Store for sale in busy square. Garrison 9081.

Dancing

"MY REPUTATION is my PROTECTION"

PROF. RITTER
177 Tremont St. Devonshire 7330
BALLROOM DANCING Guaranteed in 4 LESSONS
TAP DANCING First and Wed. Sept Shoe, Ensemble, Etc.

FOR **ADULT BEGINNERS!**
MODEL SCHOOL — MODERN DANCING
STUDIO — PRIVATE — DAILY
177 HUNTINGTON AVENUE. BACK BAY 6153.
THE MOST REASONABLE RATES IN BOSTON

PRIVATE LESSONS
16 FLORENCE KELLY 5
240 HUNTINGTON AVENUE. BACK BAY 7507

LERNER-LESLIE Dances Studios
Class Lessons Daily, 2:30 and 8 P. M.
Tap, Ballroom and Stage. Beginners and Advanced.
Ken. 9260. Rear 9 Mass. Ave. Boylston Subway Exit.

LOOMIS 92 MASS. AVE. KEN. 0723
10 LESSONS $5 — 1 HOUR CLASSES
SUMMER RATES—LOWEST IN BOSTON

Help Wanted—Female

POSITION WITH GOOD INCOME to assured to a woman with direct sales experience. Write Boston American, Box G-29.

Help Wanted—Male

A THREE growing out of a chimney in Aberdare, Wales.

STUDLEY BEAUTY SCHOOL—Through training in every branch; earn while you learn; special terms now. Send for booklet. 18 Boylston St. Beach 7305.

Dermatology

FACE and FEATURE EXPERT
VERY LATEST IN FACE LIFTING, ETC.
E. P. REID, M. D. 100 Boylston St.
Over 26 Years Experience. Hancock 1389

Medical

FREE, X-RAY

Examination, consultation and first treatment absolutely free, to all who call before July 27th. The wonderful power of the X-ray and mercury and light treatment is proved by the fact that they are accomplishing results in diseases of every description. No matter what your disease may be remember that I treat it. Watch, 3 to 8, 18 Boylston St., will make good the above offer. Office Hours: Mon., Tues., Wed., Thurs. and Sat. 10 to 12, 2 to 4 and 6 to 8; Sun. and Fri., 10 a. m. to 4 p. m. Closed Sundays and Holidays.

Professional Services

NASAL CORRECTIONS WRINKLES—BLEMISHES REMOVED
New FACE LIFT
A. STANLEY GIBSON, M. D.
184 Boylston St., Boston 30 Years

Real Estate

Houses for Sale

MELROSE—Near center, six room cottage, electricity, gas, toilet, $3500. Crystal 1549.

Business Prop. for Sale

DORCHESTER (Upham's Corner)
Hartford st., top, St. Paul; fine single at sacrifice. Highlands 1644.

SUBTRACT the "S" and you have LN.

WATERTOWN—Make offer, 6-8 room house, School St. section. Owner, Middlesex 2137-W.

Farms and Land for Sale

EQUIPPED FARMS, business chances; catalog free. Strout Agency, 312-B, Old South Bldg., Boston. Main.

Summer Camps or Cottages

BEVERLY BEACH—Water front, 3 rooms, furniture, screened piazza, gas, electricity, suitable for 4 or 5; $140 season. 326 Revere Beach Boulevard. Revere 3295.

Rooms with Board

SOMERVILLE—Room with board, $10. 25 Cottage Ave., near Davis Sq. Som. 2275-W.

Rooms without Board

WALTON—Front room, suitable 2, 13 Royce Rd., Suite 6. Beacon 2166.

BACK BAY—212 Newbury, modern rooms; tourists accommodated. B. B. 9133.

HOTEL JEFFERSON, 327 TREMONT ST., Boston. $1.50 up, weekly $7 up. Lex. 3020.

37 W. Newton St. Every room a dream. $5, $6, $7 up weekly. Men only. Telephone in every room Private baths. Ken. 9998.

SALES, inc., 7 Temple Place, Boston, Mass.

Furnished Apartments

FOREST HILLS—Furnished 5-room flat, rent reasonable. 27 Washington St. Call evenings.

UPHAMS CORNER—3 connecting rooms, large kitchen, all impts., reasonable. Col. 3055.

3 WORCESTER SQ.—Furnished front rooms, kitchenette, new renovated; reasonable. Com. 8055.

CAPE COD—Cottage, 2 rooms and kitchenette, car space. 242 Warren St., Roxbury, suite 2.

Unfurnished Apartments

ROXBURY
5-6 Rooms $30—$34
Kempton and Walt Sts., Roxbury, off Huntington Ave. Apply 9 Walt St. Hubbard 7370. Evenings Beacon 0871.

WINTER HILL GARDENS
633 BROADWAY, SOMERVILLE
1-2-3-room apts., tile baths, elevator, frigidaire, $45 up. 5 Main St.; Prov. 1233-J

PARK SQUARE DISTRICT
ISABELLA 8
5-6 rooms, steam heated, all impts., $25-$45. Janitor, 3 Cortez St. Lib. 8457.

BROOKLINE—Basement, 3 rooms, bath, heated, modern. Apply Janitor, 1651 Beacon.

CAMBRIDGE—24 floor; 5 large rooms and bath, all improvements, tile bath, screened piazza, screened; $40. 87 Sherman St.

CAMBRIDGE—10 rooms, all impts.; hot water heat; $60. Apply 206 Brookline St.

DORCHESTER—5-room apartment, newly renovated, residential section. Apply near Fields Corner station. 58 Tonawanda St. Columbia 8107.

DORCHESTER—Modern 5 rooms, $36; columbia rd. section. 25 Westwood St., off Richfield.

DORCHESTER—Upstairs Corner 6 rooms, all modern, steam heated, 22 Alexander St.

DORCHESTER—Desirable 4 rooms, all modern; low rentals; convenient. Hub. 2179.

DORCHESTER—Modern 5-room flats, $4 to $7 week. Apply Owner, 29 Beach St.

DORCHESTER HILLS—Attractive 5-room apartment, all improvements, $40. 27 Wachusett St.; Ken 0936.

JAMAICA—Steam heated, 3-4 rooms, 2-3 adults, gas, electricity. 39 Cranston St.

MEDFORD—$40; 5 rooms, all impts., reception hall. 53 Bowdoin St. Som. 4805.

NEAR BROOKLINE—Modern 5 rooms, steam heated, hardwood floors, garage, $45. Convenient, pleasant locality. 56 Winthrop St., Dorchester. 8281.

SOMERVILLE—2 rooms, bath, furnished or unfurnished. 129 Willow Ave. Som. 1410.

SOMERVILLE—$35 rents 4 lovely rooms, all modern; adults preferred. Som. 0207.

SOMERVILLE—4-5-room apartment; all modern, $35; good location. Som. 5656.

SOUTH BOSTON—5 rooms, steam heat, electricity, $30. 525 East Fourth St.

W. ROXBURY—Modern 4 rooms, imps., reception hall. 53 Bowdoin St. Som. 4805.

TO LET—2 five-room suites, $24 per month, electric lights, hot water. Adults only; references required. 21 Otis St. Inquire of Mr. L. W., 139 Hanover St. Phone Richmond 0156.

Special Notices

DOVER RECTAL CLINIC
16 DOVER STREET, BOSTON
HEMORRHOIDS
and other rectal troubles cured. No loss of time from work. Open Tues. and Fri. at 1 P. M.
DR. FRANK D. STANTON, Director
WRITE FOR FREE BOOKLET

Roaches, Rats, Bedbugs, Mice
$1.00 proves it; will wonderful powder used 5 years. Diamond Exterminating Co., 287 Summer St., Lynn, Mass. Tel. Lack. 1986-J.

Beauty Aids

Hair Coloring
Restored to Natural Shade. No Streaks. Reputation 20 Years' Experience. YALE'S BEAUTY SALON, 6 Park Sq., Room 1015, Brookline BOSS, ARTIST AUG. 1 AT BEXTER BLDG. Just Around the Corner. 453 Wash. St. Room 8 Dem.

HAIR on ladies' faces permanently removed. No Pain or Scars. Physicians' references. MISS MOLLY RAPPORT, 125 Tremont St., Rm. 302. Hancock 7305.

$5 PERMANENT $5
Satisfaction Guaranteed
8 Winter St. Rm. 606. Hancock 7305
Without or Without Appointment

$5 PERMANENT WAVE $5
SHAMPOO AND SET $1.00
Annette, 8 Winter St. Rm. 919. DEV. 7268

A THREE growing out of a chimney in Aberdare, Wales.

STUDLEY BEAUTY SCHOOL—Through training in every branch; earn while you learn; special terms now. Send for booklet. 18 Boylston St. Beach 7305.

Dermatology

FACE and FEATURE EXPERT
VERY LATEST IN FACE LIFTING, ETC.
E. P. REID, M. D. 100 Boylston St.
Over 26 Years Experience. Hancock 1389

Medical

FREE, X-RAY

Examination, consultation and first treatment absolutely free, to all who call before July 27th. The wonderful power of the X-ray and mercury and light treatment is proved by the fact that they are accomplishing results in diseases of every description. No matter what your disease may be remember that I treat it. Watch, 3 to 8, 18 Boylston St., will make good the above offer. Office Hours: Mon., Tues., Wed., Thurs. and Sat. 10 to 12, 2 to 4 and 6 to 8; Sun. and Fri., 10 a. m. to 4 p. m. Closed Sundays and Holidays.

Professional Services

NASAL CORRECTIONS WRINKLES—BLEMISHES REMOVED
New FACE LIFT
A. STANLEY GIBSON, M. D.
184 Boylston St., Boston 30 Years

Situations Wanted—Male

WE furnish reliable help. Metropolis Agency, 1429 Beacon St. Asp. 6384; evgs. Reg. 4113.

Agents—Salesmen

SALESMAN WANTED

A reliable concern will employ State managers for a number of New England states about August 20, prefer one with school experience and acquaintance with school people, but not necessary; this is a national movement of character education; position permanent, profitable and pleasant; give age, education and address. T-37, Boston American.

Automobiles

"DANIELS AD"
"26 CHEVROLET COACH
Fully reconditioned, 4 new tires, front and rear bumpers, paint and upholstery in per- **$115**
fect condition.
"27 CHEVROLET COUPE
Reconditioned, perfect tires, finish and upholstery exceptional- **$165**
ly good; a good buy
at this price.
OTHER MAKES AND MODELS $50 UP
We will demonstrate any car and arrange easy terms. Always open. Daniels Chevrolet Co., 617 Mt. Auburn St., Watertown. Middlesex 2300. Your old car in trade.
Watch "DANIELS AD" daily

COOK'S Special Prices for Today
'27 Dodge Sedan $225
'26 Whippet Coupe 150
'21 Dodge Touring 250
'25 Dodge Sedan 100
'25 Dodge Sedan 100
All good running cars—Terms Arranged
MASSACHUSETTS MOTOR SALES CO.
989 Commonwealth Ave. 700 Commonwealth Ave.
Open Evenings Stores 8TA dium 3500

'26 ESSEX COACH
A night for a night in every way. $50
Cash, terms or trade.
Kimball Motor Sales, Inc.
Cor. Cambridge, Always open. Porter 4252
Spp. Technology—Brides Arcury

J. C. Harvey—Peerless
660 Beacon St. Kenmore 0080

1928 Chevrolet Coupe, $295
Very clean car, low mileage, 30-day guarantee.
HARVARD AUTO CO.
1220 Mass. Ave., Camb. Universite 5460

1926 Chevrolet Coach $95
or your present car of equal value as down payment on the dependable 5-passenger coach. Fine paint, good tires, a real buy. John J. Delaney, Inc., 1390 River Hill Ave., Mattapan Sq. Milton 0340.

Clean '26 Chevrolet Coach
Truly a very nice car for family. Low mileage, $75 first payment, $12 per month for 7 months. No charges. Daily Chevrolet, 664 Broadway, So. Boston 2132.

'28 Chevrolet Coupe $75
Clean. Many months guarantee. Like new. Bargain, $275. Myerow Bros. Co., 15 Berkeley St., Han. 7266.

AZIZIA, a town in North Africa, is the hottest place in the world. 136 degrees.

'26 PONTIAC COACH $215
New tires, balloon bumpers, shock absorbers, very clean car in every way. GROVE HALL CHEVROLET CO., 469 Blue Hill Ave., Roxbury High. 5410

CASH FOR YOUR CAR
City Motor Sales, 29 Brighton Ave.

AUTOS WANTED! CASH PAID!
283 COLUMBUS AVE. COMMONWEALTH 8074

Jim Pays Cash for Your Car
1147 Tremont St., Roxbury Garfield 8442

Late 1927 Whippet Coach $185
Easy Terms. Open Eves. KEN more 2590. Boston Whippet Co., 1019 Comm. Ave.

1927 NASH 7-passenger sedan, in good condition, new tires, $445. Terms. 1407 Hibiscus St., Mtpan 1714.

AUTO Bargains, all makes, all styles. H. C. Jackson Car Co., 130 Main St., Malden.

1926 CHEVROLET Coupe, A-1 condition, $395. Stanley, Harlow Chevrolet Corp., 440 Main St., Charlestown 0440.

'29 FORD COUPE $250
Rumble seat. Belmont Sales Co., 286 Trapelo Rd., Belmont. 0784.

NASH SP. 6 SEDAN, 4-DOOR, $350
Open Evenings. Convenient terms. Nash N. F. Co., 630 Comm. Ave. Ken. 1605

GOOD WHIPPET Coupe, $125. Terms. 1407 Hibiscus St., Commonwealth Ave., at Amory St.

Size 6.2.75; tube free. Royal Tire Co., 200 Columbus Ave., Boston.

Money to Loan

AUTO FURNITURE LOANS
$100 and over. Large compass—lawful rates—no endorsers or red tape. Quick, confidential service. Call, no obligation. Hours, 9 to 5. Saturdays, 9 to 12. Telephone Hub. 1111, until 8 P. M.
FIDELITY SECURITY CO.
227 PARK SQ. BLDG.
21 St. James Ave.—Hancock 2813

Your Auto Payments TOO LARGE?
Let us reduce them. More cash advanced. Plenty of parking space. 24 HOUR FINANCE CORP.
620 Commonwealth Ave. Ken. 0343 Lic. 36

NEED MONEY QUICKLY
24-Hour Courteous Service
On CASH LOANS up to $300
Small monthly payments. Inquiries for full information—Just phone or write
INDUSTRIAL Loan Society of Boston, Inc.
TREMONT BLDG., Room 12. Hay. 5-1-3
Room 299, Tremont Bldg., Boston

24-HOUR SERVICE Loans on furniture, autos, salaries, stocks and bonds. Payments arranged to suit your convenience. Transactions private and confidential. Call or write.
REALTY INVESTMENT CO. Lic. 186
275 Washington St.; Hub. 3543. By the Flight

$50 to $5000 Issued on Security or Signature
BOSTON FINANCE CO.
119 SUMMER ST. LIC. 326 LIB. 7548
1107 BOYLSTON ST. Ken. 9366
634 MASS. AVE., CAMB. LIC. 190 UNI. 2266

A FRIENDLY LOAN SERVICE
Come to us, write us, or phone us and we'll lend you up to $300. Quick, Courteous Service.
Personal Finance Co. of Cambridge, Inc.
Room 710, Tremont Bldg., Lib. 7171. Peter 5-0-7-0

GOLF BALLS, until 1840, were made of feathers.

NEED MONEY QUICKLY?
Come in, write or phone if you need up to $2000; quick, courteous service. Lic. 160.
Industrial Bankers of Brookline, Inc.
360 Harvard St., Brookline. 5970. Also at 10 Winter St., Room 1, Boston. Fort. 0060.

IN TIME OF NEED
Come in, write or phone if you need up to $300. Quick, courteous service.
BENEFICIAL LOAN SOCIETY OF DORCHESTER
761 Dudley St., Room 21. Lic. 2. Col. 5-2-7-0

PILGRIM PLAN
$7 LOANS ON AUTOS & FURNITURE
Lawful rates, confidential service. Call, phone or write. Lic. 184
24 SCHOOL ST. Han. 2215 (Lic. 63)

READY MONEY
Small and large loans for your personal or commercial purposes. Commercial Finance Corp., 24 School St., Boston. Lic. 191.

THE JAP. Ishisuki wrote the entire Bible on a sheet of paper 23½ inches by 31½ inches.

MONEY loaned on Furniture, etc. **QUICK and PRIVATE.** Van Dam Loan Co., Inc. (Lic. 36.) 515 Wash. St., Bm. 314. Han. 3716.

LOANS TO EVERYBODY. HUB FINANCE CO., 600 WASHINGTON ST., RM. 428. LIB. 8918-8919. LICENSE 128.

Automobiles

Noyes Buick
A Clean Sweep
All of our new 1930 Buicks have been sold.
This week we are offering *special values in used cars* to clear the way for others taken in exchange toward 1931 models.
Buy Now and Save
1929 CHEVROLET Coach $390
1930 BUICK "118" Coupe 1150
1925 STUDEBAKER Coupe, Sed. 85
1927 BUICK Master 6 Sedan 475
1928 NASH Advanced 6 Sedan.. 650
1930 MARQUETTE Sedan 725
PACKARD "326" Sedan 295
1929 BUICK "116" Sedan 795
PACKARD Coupe, 4-Pass. Coupe. 295
1926 BUICK Master 4-Pass Coupe. 350
Inspect Our Complete Stock Before Buying—It Will Pay You
Closed Evenings This Week

859 COMMONWEALTH AVENUE STADIUM 3600

PEERLESS "91" SEDAN
4-door, 6 pass., Wateon stabilators, bumpers, good tires, etc. Cloister grey duco with fine grey body, 8 wire wheels, natural wood wheels; clean as a whistle; 7247 miles; owner leaving; will trade your small car. Easy terms. Priced for immediate sale now only $1085
J. C. Harvey—Peerless
660 Beacon St. Kenmore 0080

FORD Model A ROADSTER $258
Model A Tudor Sedan, Low mileage. Perfect condition, 10-day guarantee. C. F. Hovey Co., Inc., 978 Cummins Hwy., Mattapan Sq. Mil. 2211.

ALL CATS on the Isle of Man are born without tails.

$100 FOR a good used car, balance terms. Walker Motor Co., 1309 Boylston St.

Automobile Trucks

1928 International Truck, $245
¾-ton delivery body, 4 wheel brakes. In excellent condition. Can refer to previous owner.
HARVARD AUTO CO.
1220 Mass. Ave., Camb. Universite 5460

Automobile Schools

PARKE AUTO SCHOOL
$10 Full License Course **$10**
Lic. 127 Day and Evening

EDITORIAL PAGE
JULY 22, 1930

BOSTON EVENING AMERICAN

LARGEST EVENING
CIRCULATION IN NEW ENGLAND

Solving Unemployment

Employers Realize Seriousness of Problem

The eighty thousand employes of the General Electric Company are accepting by overwhelming majority the terms of the unemployment fund system proposed to them in behalf of the company by President Gerard Swope.

Mr. B. C. Forbes informs you in his entertaining and valuable financial columns in this newspaper that the big corporations of the country are now giving more serious attention than ever before to the duty and necessity of protecting their employes against the loss of wages in the periodic and seasonal lapses.

Procter & Gamble and the Armours, the packers, are shown to have elaborate systems of unemployment relief which guarantee the workers especially when production has caught up with the demands for their products. Mr. Forbes quotes George F. Johnson of the Endicott-Johnson Company and President Charles A. Stone of Stone & Webster as stating that these departures are bound to make a vast improvement in the relationships between employer and employe.

While some of these systems differ in detail their basis is essentially the same. The employe contributes a percentage of his income when he is at work and an equal amount is donated to the fund by the company. When employment ceases, through no fault of his own, the employe is paid regularly from the fund in proportion to his regular wages and to the needs of himself and family.

The social justice of the system is irrefutable. When we hear the cry of paternalism and socialism raised against it, we can reply that the principle exists in the national government through its retirement fund and in practically all the States through their pension allotments.

The regret is that the worthy idea has been so long delayed; that occasions of stress which the country has undergone have been necessary the more firmly to implant its justice into the minds of many employers.

When a man has the will and ambition to work but finds himself deprived of it by circumstances which he does not control and to which he did not contribute he should not be compelled to bear most heavily the burden of lean times. Germany's unemployment system is built upon the social theory that the employer must manifest a continuing interest in the worker. Without such a system the German Government would doubtlessly have been overthrown by its sorely pressed people during the post-war cataclysms.

Come to New England

Certain Way to Avoid Excessive Heat

An unprecedented heat wave has blanketed the country. No section has been free from it. In Washington the temperature was 105, in Richmond 107 and the humidity devastating. In St. Louis sheets were sewn together, filled with ice and strung along where passersby could apply their foreheads to it. Livestock perished in the mid-West. The grain crops wilted and died. Asphalt sidewalks became melted pools of tar.

Drink plenty of water. Wear light clothing and eat sparingly, principally fruits and vegetables. Don't rush, obtain rest and try to avoid fret and worry.

Those are the common advices which the medical experts will give. Let us add one suggestion to them. Every resident of New England should make it a point to postcard some friend in the sections of the country which have suffered severely reading somewhat as follows:

"Come to New England. We have had the lowest temperature and the lowest humidity. America's most comfortable vacation ground welcomes you."

Frankly, we would like them. They would enjoy the relief. We could serve them and ourselves at the same time. What could be fairer than that?

For Industrial Peace

Attorney Robert Gallagher's denial that the dispute between the union and non-union truck interests in the building trades has at any time held the threat of violence is comforting.

Massachusetts is equipped with the most ample labor laws known to this country. They were conceived in the spirit of conciliating the differences which periodically arise between industry and the workers, of affording the means for non-compulsory arbitration.

They contain a constant invitation to make use of them in order that protracted contentions may be avoided, with the waste they cause to employers and the hardship they impose upon the employes.

That spirit of co-operation ought to predominate, especially at this time. The profits of industry are not so great nor is employment so abundant that they both should be foregone.

What Do You Know?

BOSTON'S ORIGINAL KNOWLEDGE TEST

Do you know:

1. What were the stigmata of St. Francis?
2. Why is the Rubicon famous?
3. Who was the third President of the U. S.?
4. What poet said, "I thank whatever gods may be for my unconquerable soul"?
5. What is meant by the term "Donnybrook Fair"?
6. Who was the first President to be assassinated?
7. In what State is Bryn Mawr College?
8. What was the original name of Columbia University?
9. What is an ikon?
10. Of what State is Springfield the capital?

Match correctly:

11. Kummel — Any sharp check
12. Meddle — Liqueur
13. Rebuff — A small mug
14. Noggin — Tamper
15. Sluice — An artificial passage for water

Answers to today's test:

1. Marks similar to the wounds of Christ which appeared on St. Francis. 2. River that Cæsar crossed to return to Rome. 3. Thomas Jefferson. 4. William Ernest Henley. 5. Gathering characterized by fighting. 6. Abraham Lincoln. 7. Pennsylvania. 8. King's College. 9. A holy image in the Greek orthodox church. 10. Illinois. 11. Liqueur. 12. Tamper. 13. Any sharp check. 14. A small mug. 15. An artificial passage for water.

FAMILY TREE

Golf as Played in the Jungle

By T. E. Powers

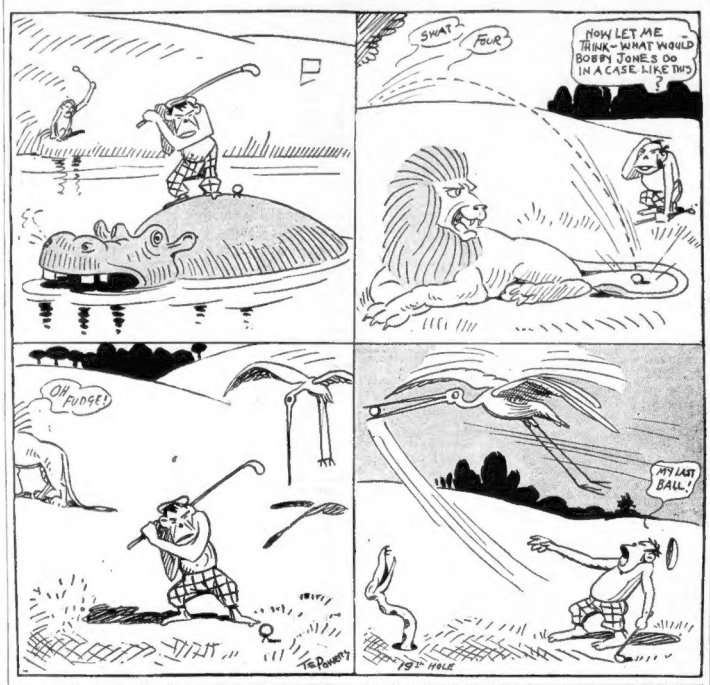

McINTYRE ABROAD

By O. O. McIntyre

LONDON, JULY 22—Just as the dapper little Paris gendarme with his cute shoulder caps, waxed mustache and enameled white club amuse the visitor so does the London cab and bus driver. There is no freemasonry among them and their wells of sarcasm are deep and acrid. They fairly spit venom.

Each is a road hog in a city of narrow streets. They mock and abuse each other and exchange unprintable epithets. They have no wit and their lives seem a perpetual growl. This morning driving to Fleet street my driver locked horns verbally with a bus Jehu. The air turned sulphuric blue.

He nearly unhinged my neck dropping behind the busman and jockeying in front of him to unloose a flood of billingsgate. His parting shot as he swung dimly around the corner on two wheels was: "Your 'ol woman, she was owled to the gizzard again last night." Another way of saying the busman's wife was drunk.

The London Bobby, however, is a totally different species. He is more than a policeman. He is a guide, counsellor and friend. He is especially considerate toward the provincial and the foreigner. Address one of them as "Inspector" and the flattery will make him your slave.

The chin-trapped Bobby breathes law and order — the triumph of the uniform. If he rebukes you he humble. I know from experience. One time here when I was a bit more of a smartie than now I sassed a bobby. I got a dressing down I never forgot. He cured me of sucking eggs from then to now.

* * *

London, as you know, is a sartorial heaven for the male shopper. I always strike out for the Burlington Arcade to see the haberdashery, shirt, hat and boot shops. Many articles are priced in dollars—such as: "$5.07 approx."—the first time England has ever bowed or even nodded toward the dollar.

The most masculine of thoroughfares are Savile Row, St. James' street and Pall Mall. The predominate type of well dressed Londoner is habited of mornings in black coat, striped trousers, black derby at the proper angle, white soft collared shirt with deep blue tie and of course spatted and monocled.

* * *

For the lover of parks, London is a mecca, distinguished by scenic vistas, flowers, clumps of sudden woods, silvery rivulets and coy paths. They hug the past with wagonettes, dog carts and other assortments of the Victorian gig. In one today I saw a red coated hunter on a caracoling mount—like a rare old print. It is perhaps because London is so grey and gloomy the parks stir the imagination. Anyway they seem more inspiring and vivid here than almost any other place I've ever been.

* * *

Berkeley Square has been glorified recently by the successful play of that name in New York. I passed through it this afternoon—a small sunless patch flooded with ancient quiet and opulent sobriety. At No. 11, Horace Walpole lived. "Auld Robin Gray" was written at No. 21 and Clive ended his life at No. 45 with poison, if memory serves. Of many streets running off Berkeley is Charles and at No. 42 once lived the dandiacal immortal Beau Brummell. Passing his abode I somehow thought of Jimmy Walker. And adjusted by bright orange cravat.

* * *

I stopped into one of the ancient pubs, featuring old ale and a sanded floor, for a lemonade—and it was served piping hot. The pretty bar maid, who did not look unlike Billie Burke, fell into talking about America. She wanted to know all about Al Capone.

* * *

One of the noticeable changes here is in drug stores. They used to be staid apothecaries but have gone completely American chain store. The old chemist's chromatic window display has given way to safety razors, rubber dolls, lead pencils and cut rate books. The soda fountain in one offered a "Greta Garbo sundae."

* * *

And along Piccadilly I ran across something I had never seen before —a condiment shop. Its window was a crazy quilt of exotic and peppery delicacies from every corner of the civilized world. "Hot stuff" I remarked to my wife which is the absolute low record for wheeze whittling on this excursion. But a fellow has to get off something now and then.

* * *

Bond street is London's Fifth avenue and rue de la Paix. Tripping along it this afternoon was Anna May Wong, the Chinese cinema cutie, looking very princess du pays de porcelaine—I just can't shake off my French. It just occurs to me a Frenchman doesn't speak his language. He gargles it.

(Copyright, 1930, McNaught Synd. Inc.)

Listen, World!

By Elsie Robinson

Why Isn't a College Grad?

WHY DOES the world give a college grad the razz? Why does it treat him as if he still belonged on a kiddie car?

Elsie Robinson

Bill would like to know. By return mail, if possible. For Bill is "plenty peeved." A few weeks ago he was the big noise on the campus. Now, armed with a sheepskin and all ready to do his stuff, he isn't even regarded as a small squeak in the old home town. He's just Doc Wilson's kid—home from college. And the best he gets is a patronizing smile.

So Bill rises to demand: "Why do people insist on regarding a college graduate as a kind of joke? You know as well as I, Miss Robinson, that a fellow who really qualifies in college has to hustle. I'd like to see these old fossils do the amount of cramming I've done in the last four years. And yet you would think I had been going to some kindergarten.

"And their attitude toward athletics is even worse. Everybody raves about a fellow who bangs up an endurance record in some jungle or desert, but the average college athlete goes through 10 times as much punishment in the course of his training. Yet nobody at home thinks that amounts to anything.

"My folks have been good to me. They sent me through college and I'm grateful. But I bet they'd take any day laborer more seriously than they do me. And it certainly makes a fellow feel sore to be treated like a baby after he's earned a big place for himself on the campus."

Why does the world treat the average college grad as a joke? Because, son, for all practical purposes, he usually is.

Yes, I know how you grind. You learn plenty and you take plenty of punishment, too. But there's one all-important thing you don't learn in college, Bill, and that's Life. You will probably deny this. You are sure that you have the low down on life, because you can translate the jokes in Campus Comics and are hep to all the brawls.

But that isn't living. That's just cutting up. And has about as much relation to real life as a squat tag has to a prison riot. For there is one element in real life which college life lacks—and that element is responsibility.

You think there's a lot of responsability in making your credits or holding up your end in the big game? Sure there is—of a sort. Just as there's a certain amount of responsability involved in beating the kid next door at marbles. But that's kid responsability—not man responsibility.

Man responsibility carries penalties—real penalties. The only thing that's penalized if you fumble in football or flunk in your classes is your conceit and your dad's pocketbook.

But when you go into a huddle with Life you've got to be prepared to gamble all you've got—Life won't give a hoot for your conceit or make excuses for you if you fail.

You won't be an upper class man in Life, with special prerogatives thereto. You'll just be a regular gob, getting the works.

Why do folks treat a day laborer more seriously than they do you? That's why. He's had the works and you haven't. But stick around—they're on the way!

Copyright, 1930, King Features Synd., Inc.

Capital Silhouettes

By GEORGE R. BROWN

THE REASON you don't hear those farmers down in the wet-drinking dry-voting belt demanding that the farm board purchase their surplus of cawn is that there isn't any.

* * *

MR. ZARO AGHA, arriving in New York, announced that he has never had a drink in all his 156 years, but we know plenty of people who have lived that long since prohibition went into effect.

* * *

THOSE NEW JERSEY crickets that think they are thriving on arsenic remind us of those pro-treaty senators who hope to get fat on a ratification diet.

* * *

SENATOR JONES proves how prosperous Uncle Sam is by telling about all the money he blows in, and we know a lot of other people who are prosperous that way; banks don'

A Savage Weapon

Childishly Useless Against Modern Arms

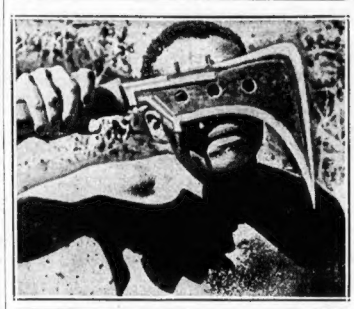

SALUTING HIS CHIEF

This photograph of an African warrior, one of many taken by a moving picture expedition sent out to make a picture called "Roaring Dusk," shows a savage holding before his face a hideous knife, with holes cut in the blade.

The knife is held up to salute the chief of the tribe, and the warrior looks at the chief through the holes in the combination knife and axe.

You can easily imagine the effect of a thousand such savages, ready at their chief's command to begin the slaughter with such weapons.

And yet a million savages armed with these hatchet-knives would be utterly useless in modern war. As they started their charge, howling and brandishing these African "meat cleavers" machine guns would rattle, and they would be mowed down like ripe grain before the scythe, or a barrage of explosive bullets from bigger guns would blow the savages to pieces, 100 at a time.

Or perhaps their charge would carry them into a zone supplied with poisonous gas—that would cause them and their weapons to sink to the earth together.

The average man looks on this picture and the African weapon as primitive, a part of LONG AGO.

The scientific eye sees in this sharp blade made of iron a product that in the history of human beings is INTENSELY MODERN.

Dr. Osborne, learned head of the New York Museum of Natural History, says it can be proved that men of various types have lived upon the earth at least FORTY MILLION YEARS.

Yet only 12,000 years ago they were in the Stone Age: their only weapons were sharpened flints, sharp pieces of wood hardened in the fire, sharpened bones or teeth of animals, bows and arrows, and rude spears.

The Bronze Age with its soft metallic weapons and instruments came afterward. This piece of sharpened steel held up by the savage represents a high degree of industrial development that took millions upon millions of years for its production.

And now, suddenly, in our age of poison gas, machine guns, high explosives, the hideous sharp weapon of steel becomes a mere child's toy, as worthless and unimportant now in war as the bow and arrow would have been a hundred years ago.

When science starts it moves rapidly. Through millions of years men traveled on foot or on the backs of animals. Then within the past hundred years, came the steamboat, the steam locomotive, and life changed.

Few of us realize that before steam came the population of Great Britain, now over 40,000,000, was only 6,000,000. Without steam and the industries that it created the lands that now support 40,000,000 could support 6,000,000 only.

H. G. Wells Writes

ON "THE SCIENCE OF LIFE"

(Continued from Yesterday)

LUTHER BURBANK'S blackberry was one success among 65,000 unsuitable combinations; the parents of his edible spineless cactus were isolated from among hundreds of grandchildren of a cross, some of which were more hopeless in appearance, more spiney and more woody than either parent.

Among two thousand in the second generation of a cross between Oriental and Opium Poppy, no two were alike.

H. G. Wells

This, of course, is entirely in accord with Mendelian principles: the variety of new types is due to new recombinations having taken place among the many different genes brought in by the two parents. Curiously enough, Burbank did not seem to realize this. He was a Mendelian without admitting it.

But the most remarkable success so far achieved in applying genetic principles to commercial practice has been the work of that practical people, the Dutch.

In 1928 two-thirds of the total sugar crop of Java (a sugar crop second only to that of Cuba) was grown from a pure stock of sugar cane known as "P.O.J. 2878." This year (1929) over 95 per cent of the crop is being grown from it.

This cane (we are utilizing the information in Mr. Ormsby-Gore's interesting report on his visit to Malaya, Ceylon, and Java in 1928) has a yield per acre nearly 20 per cent greater than any other known variety; and in addition is more resistant to the numerous ills that cane is heir to in the East Indies.

Only in 1921 was the possibility of creating such an improved strain first seriously envisaged.

A high-yielding variety of cultivated sugar cane was crossed with a wild Javanese cane which, though very resistant to disease, contains no sugar at all.

Selection among the descendants, together with the judicious admixture of genes from other cultivated varieties, led by 1928 to the production of this new and really marvelous P.O.J. 2878. Its field tests took two more years, and it then began to be grown commercially on the large scale.

Incidentally, it is very interesting to find that the improved variety has 120 chromosomes instead of the 40 of its principal cultivated ancestor, in this respect providing a striking parallel with wheat, whose high-yielding varieties all have 42 chromosomes instead of the 14 of the most primitive wild wheats.

(To be continued tomorrow.)

Copyright, 1930, by H. G. Wells.